ARLINGTON HEIGHTS HERALD

VOLUME 9, NUMBER 25 — ENTERED AS SECOND CLASS MATTER AT ARLINGTON HEIGHTS, ILLINOIS — ARLINGTON HEIGHTS, ILL. FRIDAY, MAY 17, 1935 — H. C. PADDOCK & SONS, Publishers, Arlington Heights, Illinois — PRICE $2.00 PER YEAR

FARMERS TO VOTE ON AAA WHEAT PLAN

North Cook County Growers Will Cast Ballots Wednesday

"Are you in favor of a wheat production adjustment program to follow the present one which expires with the 1935 crop year?"

That is the question upon which wheat growers will vote "yes" or "no" in a ballot to be taken next week throughout the wheat growing territory.

Cook county farmers will vote at their nearest farm bureau office, those in the northern part of the county from 9 o'clock in the morning to 8 o'clock in the evening on Wednesday in the farm bureau office, 6 South Vail Avenue, Arlington Heights; and those in the southern part of the county during the same hours Thursday in the office at 2414 West Grove Street, Blue Island.

All wheat growers, whether or not they signed 1934-35 contracts, may vote, the only requirement being eligibility to sign a contract, that is, being a grower of wheat.

Farm Bureau Comments

"Questions arise as to the logic and the feasibility of farmers balancing the program of production to their consumption needs in a manner comparable to that practiced by industry over the past centuries. It seems that there are no fundamental differences," says a statement issued by the Cook county farm bureau office early this week.

"Whatever the occasion may be that reduces the market demand for the products of industry, such industry adjusts its production to those consumptive demands," says the statement, quoting O. G. Barrett, Cook county farm advisor as saying, "If there are logical reasons for agriculture's not doing likewise, we have not heard them offered."

The statement goes on to say, "If there are those who feel that our American farmers are untrue to their responsibility of producing food for our people, it seems to us they are not advised of the facts or are unfair in their conclusions.

"During the World War the farmers gave up the cultivation of wheat in foreign countries as they entered into warfare," says the bureau tracing the causes behind the wheat surplus which led to a breakdown of prices. "The price of agricultural products raised materially and our American farmers were induced by way of high prices and through very definite patriotic appeal to raise more agricultural products since 'food would win the war.' About 65 million acres of American land was brought into cultivation.

"Following the war, foreign countries reverted to the production of agricultural goods. Our exports of wheat have dropped from something near 300 million bushels to only 33 million bushels in 1934. It is this loss of market that seems to make it necessary for our farmers to reduce production exactly the same as the loss of market on tractors has led a manufacturer of farm machinery to reduce his production by 80 per cent and discharge labor to the extent of 70 per cent."

In conclusion the farm bureau's statement says, "From some sources, industrial, capital, or political, our farmers are being advised that they are practicing next to criminal methods in not going ahead and producing wheat. Some of our farmers agree to that theory and therefore, it is only fair, in a democratic system of government, that we have an expression by our farmers themselves as to whether they do or do not care to have any program of balancing production to consumption carried on."

Directory Data Nearly Complete

Mrs. M. F. Daniels, who has undertaken the task of collecting the data for the 1935 edition of the Arlington Heights municipal directory reports that she has nearly completed her work. Through the cooperation of the general public and long hours at the telephone and in house to house visits, she is nearly a week ahead of the preliminary schedule which called for the distribution of the directory by July 1.

The closing date for all advertisements is now fixed for May 31. Business and professional men who desire their names listed in the directory under their own business classification should get in touch at once with the Herald office or Mrs. Daniels. The latter is making the final contacts with advertisers, assigning space, positions, etc.

Due to the low cost of the advertisements, collections for same will be made either when order is taken, or when advertising proofs are approved by the advertiser.

Interesting Work

Mrs. Daniels says that she has greatly enjoyed her visits at the homes where she has called. Many of them are strangers to her, but once her errand is made known she has been warmly welcomed. In some cases it has been difficult to secure the correct spelling of names.

At times her heart strings have been touched by the stories of hardships which some of the families have experienced. Their stories have been held in confidence by Mrs. Daniels, but she says, "a great many of Arlington Heights citizens who are feeling sorry for themselves would consider themselves fortunate if they knew the real worries of some of the mothers and wives.

"The relief checks may provide things to eat for these families, but there is another side of the picture where the morale of the family is being lowered and the future looks black for the young people now out of school and with no job in sight."

Solemn Novena Opens At St. James Wednesday

Wednesday, a solemn novena in honor of Our Mother of Perpetual Help will open in St. James catholic church, Arlington Heights. At the opening service a beautiful new shrine will be dedicated. Novena services, consisting of sermon, congregational singing and prayers, will be held every evening at 7:45 o'clock. The sermons will be preached by the Rev. Reynold Hillenbrand, D. D., one of the most popular of the Chicago Diocesan missionaries. Solemn close will take place on Ascension Thursday (Decoration day) at 7:45 p. m. This novena will give Catholics in this vicinity a good opportunity of taking part in the quickly spreading devotion to Our Mother of Perpetual Help.

P. T. A. Will Sponsor Summer Work Exhibit

The Arlington Heights Parent-Teacher association is planning to give an exhibit at the school next fall of things made by the children under the supervision of their parents during the summer vacation.

Five projects are suggested in a letter sent to the parents this week: (1) Something grown in the garden by the child; (2) Something he has learned to cook; (3) Something sewed; (4) Something made with tools; (5) Something made with paste, scissors, paints, or crayons.

New Corporation In Charge of Euclid-Rand Cemetery

The Euclid-Rand cemetery, located on Euclid street, which has been in existence for several years as a cemetery conducted for profit, has been reorganized to be conducted for the benefit of the lot holders and has been taken over by a new corporation known as the Euclid Lawn cemetery. The new charter is issued to conduct a cemetery without profit. After the payment of the land all receipts will be spent on the grounds and conducting of corporation. The corporation has 78 acres of land and is to be managed by a board of directors.

The president of this board is a well known local man, Mr. Hugo I. Thal. The vice president is Mr. Albert Schmitt, a well known registered land surveyor. The secretary-Manager is Mr. Bellett Lawson, who has been laying out and managing cemeteries for years. The cemetery has made many improvements in the past year and a visit is well worth while.

Wheeling First Village to Make Financial Report

To the village of Wheeling, this year, as well as in other years, goes the honor of being the first village among the ten villages served by the Paddock publications to publish its annual financial report for the fiscal year which ended April 30.

Mr. J. A. Schminke, who has been treasurer of the village of Wheeling many years, has always prepared a complete statement of village funds, and to publish it as the law specifices. The annual report of the village of Wheeling published in this issue includes general fund account, water fund, firemen's 2% tax, motor fuel tax fund, road and bridge fund and special assessment fund.

Arlington Heights To Have Street Bus Service on Northside

There are no street car tracks in Arlington Heights, but a street bus service for the northside is to be instituted Sunday by A. J. Geisen, who operates the former Metz cab and bus service. The route will be north on Dunton to Thomas, east to State road and south to the depot. The schedule is especially arranged for commuters. The fare will be 10c for adults and 5c for children. Service during weekdays, is nearly half hourly.

Mayor Flentie to Celebrate Tuliptime With the Hollanders

Mr. and Mrs. J. D. Flentie are attending, this week, the festivities at Holland, Mich., held each year at tulip time. There are millions of the blooms on the parkways about that town, representing the finest display of that flower in America. All the residents in Holland, Mich., are not Hollanders, but the tulip is a Holland product and the residents of that city make it a festive occasion, even to the extent of costumes and wearing wooden shoes. The mayor says he is leaving his wooden shoes at home, however.

Timely Warning Courtesy Cards Issued to Autoists

Arlington Heights police department has set a goal of 100 per cent auto observance and is asking the motorists to cooperate Courtesy cards are first being tried. Chief Skoog believes that he can obtain the goal he has set without any strong arm measures. The Arlington Heights police department can be as hard boiled as the police of any town, but the local officers are not built that way.

The courtesy cards are left in autos whose drivers have disregarded state motor law or local ordinances. One side of the card contains the "don'ts" and the other side of the card the "dos" and also calls attention to the parking limit rules that are now in effect.

This Is Managers' and Clerks' Week at A & P

The managers and clerks in all A & P stores are on their toes this week endeavoring to make a special showing in the number and amount of sales. It is their week. Selection of bargains was made according to their suggestion and they are determined to make a record.

John Angeloff, the new manager of the Campbell street store states that while the week is still young, through the cooperation of his friends and customers, a new week is going to be hung up there.

Rural School Pupils Compete in Contests

Pupils from rural schools through out Cook County met Friday in the county superintendent's office for their annual achievement club officers meeting and finals of various contests which have been sponsored in the rural schools under the direction of Otto F. Aken, county superintendent.

Alfred Krueger, a pupil in Wheeling school district 21, won third place in the declamation contest. Ethel Olson, a pupil in the Niles district 71 school won the title of county spelling champion.

The choruses of the Ontarioville school, taught by Miss Leota Phelps, won the one-room school title, while the Feehanville school under Miss Margaret Greenburg tied for third place. The College Hill school chorus taught by Miss Georgia Birtman tied for third place in the chorus contest for semi-graded schools.

Big Sale This Week at Mattheis

Matthei's at Palatine are holding another one of its spring sales this week. The sale started Thursday. Mr. Matthei, in announcing his sale, states frankly that the need of cash money has influenced him to throw into this sale a great quantity of goods regardless of original cost. The prices are startlingly low and represent big savings for economical buyers.

IMPROVEMENTS AT MASNY'S

Masny's store makes another forward step this week with a dandy new display counter refrigeration for meats.

Masny customers will now find meats displayed in an enclosed glas scase where they are kept fresh, cool and sanitary.

Police Drive on Dogs; Strays to be Impounded

Home owners and gardeners have finally caught the ear of Chief Skoog in the matter of stray dogs.

A survey of the situation reveals that many homeless dogs are roaming about the village pilfering garbage cans and being a general public nuisance.

Chief Skoog's deputies are now engaged in a census of bonafide owners and all dogs not properly accounted for will be summarily dealt with. These deputies relate many interesting experiences and find a peculiar prejudice towards the dog license law. Many citizens insist that their neighbors act first or that some one they know act before they purchase their dog tag. A situation where everybody seems to be waiting for someone else can result only in a deadlock with no abatement of a generally recognized nuisance.

The police department is resolved to deal with this problem this year without fear or favor but with renewed fervor and solicit the cooperation of all fair minded dog owners.

Complaints should be transmitted to the pound master, police phone No. 6.

Red Wings Schedule Strong Semi Pro Teams

To satisy the request of our fans we have booked the strongest semi pro teams possible. The present 1935 team is one of the strongest and best teams Arlington Heights has had for several years. The boys have endeavored at all times to give the people of Arlington Heights a good brand of base ball and hope to continue to suport their efforts as they have since the starting of the 1935 season. To those who haven't been out this season, there has been improvements made in our seating capacity, also there has been installed a public address system for your convenience sponsored by the business men of our village. There will be added improvements made at a later date, with your loyal and generous support. The following teams have been scheduled as follows:

May 19—Geo. Forth Coals.
May 26—Chicago Union Printers.
May 30, Decoration Day—Miller High Life (formerly Chicago Bricklayers.)
June 2—Algonquin Cubs.
June 9—Chicago Union Giants.
June 16—Morton Grove.

Always be a Red Wing Booster, a home team played by home boys.

BUNCO PARTY AND DANCE

Bunco party and dance, for benefit of St. Mary's church, at Firnbash's hall, Buffalo Grove, Thursday, May 23. Music by Earl Frederich's orchestra. Dancing at 10 p. m. Bunco at 8 p. m. Admission 35 cents.

MANY ATTEND REUNIONS OF CONFIRMATES

Final Service Sunday; Anniversary Services Continue Through Year

The St. Peter Luthern congregation completes this Sunday, their reunion of confirmation classes of the past 75 years that this church has been in existence. The first reunion service was held Sunday, May 5, for the classes prior to 1900. The service last Sunday was for the classes from 1900 to 1925. The final reunion service May 19, will be tor the confirmands of the last ten years.

This congregation is celebrating their 75th anniversary in a big way, the special services continuing throughout the year. The next special service will be June 16, which will be devoted to the significance of missions to the church. At that time the souvenier anniversary booklet of the church will be ready for distribution.

Reunion service Sunday, starts at 7:30 p. m. It will comprise the last ten classes, a group of 320 individuals. The service is in English, with a brief address by Pastor Noack, also. After church a happy hour of conversation with old classmates, singing of old time songs, and old style entertainment accompanied by an old fashioned lunch, will be spent in the school basement.

The reunion of last Sunday was a most delightful experience. Of the 600 persons confirmed from 1900 to 1925, about 380 were present. All faces shone with happiness at the sight of old classmates, seen perhaps for the first time since confirmation. Many an eye was moist with tears as the roll call was read and a dear name reported of one who had passed beyond. How lustily the old German songs were sung by the various classes in friendly competition. "Mit hundert tausend Stummen," "Fuchs, du hast die Gaiz gestohlen," "Dort unten in der Muehle," "Es klappert die Muehle," brought back pleasant memories of school days.

It has been a happy experience for former members of St. Peter church, something that has given a joyful tone to the whole anniversary program arranged for this year.

Fidac American Legion Group To Present Program

The Fidac group of Merle Guild Unit No. 208, American Legion Auxiliary is presenting an interesting program, on Tuesday, June 4, at St. James school hall at 8 p. m.

One of the features will be a playlet, written expressly for this occasion. It will unfold a romance which has as its setting the Belgium Village at the World's Fair. A pageant of nations in colorful costumes will also be presented. Many other interesting features will take place. Details of which will be given in next week's issue. Lovely door prizes will also be given away.

The members of the Fidac group have worked hard on this program. Won't you keep the date in mind and try to attend. The admission is free to everyboy. Remember, Tuesday, June 4.

Juniors Are Hosts to Senior Woman's Club

Members of the Arlington Heights Woman's club were delightfully entertained Monday evening by the Junior League at the M. E. church. A beauty talk on the care of the skin was given by an expert culturist and demonstrated upon two types of women present that evening. The musical numbers included songs by Ruth Wenzel, accompanied by Mrs. Sebert; two piano numbers by Gladys Wilton, while Dorothy Kaepple gave as a reading, "The Swan Song."

The annual woman's club picnic will take place June 5.

Forty Pupils To Graduate At Arlington

Forty pupils will graduate from the eighth grade of the Arlington Heights public school at exercises to be held at 8:15 o'clock Wednesday night in the high school auditorium. Loyal Tingley, a former Arlington Heights resident and now history instructor in Tulley high school, Chicago, will deliver the evening's address.

Diplomas will be presented by W. H. Dick, president of the board of education and E. D. Whitmore, superintendent of Arlington Heights grade schools.

Gail Peterson is president of the class, Howard E. Heller vice-president, Ethel L. Long secretary, and Betty Vetter treasurer. "Be Proud of Your Past" is the motto of the class, whose colors are maroon and silver and whose class flower is the fresia.

Other members of the class are: Lorraine Bencic, Lorraine Boeger, Ruth Bird, Iona Behlendorf, Wilbert Becker, Retta Carver, Roger C. Colby, Esther Daggett, Lillian Deering, Harley Easton, Lillian Fuhr, Grace Franke, Hugo Philippe, Vance Folkman, Harold Framberg, Gertrude Glave.

Bernice Garms, Jean Hanauer, Dorothy Hanauer, Allen Harth, Patricia K. Haemker, Beatrice Hein, Evelyn Jarvis, Maxine Johnson, Jerousek, Gerda Laubinger, Francis Oefelein, Helen Palmer, Myrtle Pederson, Laddie Podzimek, Robert Reed, Frances Samulovitsch, Wallace Schuett, Evelyn Vogel, Howard Wenzel, John Watt.

High School Students Guests at Elmhurst

In an effort to aid the average high school senior to bridge the gap between secondary educational routine and college procedure, Elmhurst college at Elmhurst, has planned a high school day which will take place tomorrow on the Elmhurst college campus. The primary purpose of the program is to give the high school student an initial introduction to college life. Approximately 350 students, among whom will be a group from Arlington Heights, are expected to attend the affair.

So that these students may gain a view of college life, they are invited to be the guests of Elmhurst college for the entire day. They will have the opportunity to see the college in actual operation, visit its various buildings, attend whatever classes may interest them, observe campus groups engaged in extra-curricular activities, and become acquainted with the college students.

Mrs. Sophie Wildhagen Dies at Age of 92 Years

Mrs. Sophie Wildhagen, oldest inhabitant of Palatine, died Monday night at her home in Palatine. She was 92 years old November 11. Although unable to leave her chair without assistance since she suffered a stroke several years ago, her mind was clear and her hands were active until the last. She spent many hours reading, and sewing on quilts was her favorite occupation.

She lived in Palatine at 145 East Chicago avenue for the last 25 years. Before that she lived on the "old Wildhagen farm" at the Northwest highway and Rohlwing road. Her husband, Christopher Wildhagen, died in 1908.

Scholl's Day at Hartmann's Shoe Store, Friday

A Scholls foot specialist will be at the Hartmann Shoe Store, Arlington Heights, Friday, May 17, when anyone with foot troubles is invited to call for free examination and for advice on their troubles.

The last Scholl day at Hartmann's held nearly a year ago was largely attended and many people found an end to their foot troubles at that time. Dr. Scholls representative will be in Arlington Heights only the one day.

LOCAL SCOUTS WILL COLLECT TOYS, CLOTHES

Arlington Heights Boys Will Aid Needy Children, Library

An opportunity for local residents to aid the Boy Scouts of Arlington Heights, is offered in a request for community co-operation, from Troops 5 and 7, Arlington Heights Boy Scouts, through Scoutmasters Arnold Hottinger and Seiloff.

Among the regular obligations of each Boy Scout, is the duty to perform various civic activities during the course of the year, representing definite public or charitable service.

During the coming two weeks therefore, Scouts from Troops 5 and 7, have pledged themselves to call upon every home in the village, to pick up such used, broken and unneeded toys, children's clothing and books, as well as such other books as may be suitable for the public library. The toys will be repaired and reconditioned between now and Christmas by the Scouts and then distributed among the needy when the holidays again arrive.

Even toys seemingly beyond repair will be appreciated and should not be overlooked, as the general repair and workshops to e conducted by the Scouts on Saturdays and in spare time, will require various extra parts of toys, such as wheels, handles, etc., which may be needed to complete other broken toys on hand for repair.

With the spring clean-up now in progress or completed, such items will no doubt have been separated and be conveniently handy for disposal in most homes.

In addition to the actual charitable purpose of this effort, it affords an opportunity for service to residents in beneficially disposing of such unused storage. of indirectly contributing to the happiness of some less fortunate family during the hoilday season of Christmas; and of contributing moral support to local Scout activities.

Co-operation in furthering this movement will be appreciated and will mean much to the Boy Scouts of Arlington Heights.

Traffic Signals Suffer When Automobiles Meet

The caution signals will alone control the automotive traffic on the Northwest highway at Arlington Heights until repairs can be made to the control box, which was demolished Tuesday afternoon when two autoists, crashed at Dunton street. Tom Stearns, of Beloit, Wis., was traveling north and evidently tried to beat the light, while Chas. Paulson was going south on Dunton and claims to have had the green light. The latter car hit a front wheel on the Beloit car. Little damage was done to the autos, but the control box was broken off. Mr. Stearns put up a bond.

WANTED
Buyer For
1935
FORD
We have a money-saving proposition for a purchaser of a brand new unused Ford car. No trade-in considered.
Write Box 1000
Arlington Heights, Ill.

C. & N. W. Wins National Safety Award Fifth Successive Year

America's highest honors for employee safety work on railroads, the National Safety council's class A award, was given to the Chicago and North Western railway Monday night, at a banquet in New York as a reward for the outstanding record of that line during 1934. This marked the fifth successive year that the North Western line has ranked first in employe safety among Class 1 railroads of the United States.

While not included in the judging of the contest, 1934 was also the sixth successive year that the Chicago and North Western railway has had no passengers killed in a train accident—a period during which 124, 823,082 passengers have been carried for a total of 4,105,591,737 passenger miles.

George B. Vilas, vice president and general manager of the railway, under whose guidance the safety program has been carried on during the past five years, received the award from John E. Long, president of the National Safety council. C. H. Longman, assistant to the vice president and general manager, in charge of safety, was also present.

Mr. Vilas, in accepting the award, paid glowing tribute to the co-operative efforts of the employes and safety supervisors throughout the North Western territory. He stated that the willing work on the part of employes in the campaign to cut injuries to a minimum was a constant source of gratification to everyone.

The railroad has also made a constant effort, during the past five years, to cut down accidents at grade crossings and to urge children not to play around railroad tracks. These types of accidents are largely out of the control of railroads. However, by talks in schools and general publicity, the latter has been curbed somewhat and through careful whistling, the extension of the whistle cord to the fireman's side of the engine and careful lookout the crossing deaths have been decreased from 76 in 1929 to 48 in 1934 on the North Western—this is in spite of a heavy increase in automobile traffic on highways.

In discussing the safety practices on the North Western, Mr. Vilas pointed to some major steps that have contributed to the constant reduction in employe fatalities during the last five years. Among them were:

1. The checking of track with the Sperry rail detector car to eliminate flaws before they develop fully.

2. Installation of gas burners at certain switch points during blizzards—this eliminates the hazard of having workmen on tracks in

(Continued on page 2)

HEIDORN'S
40c qt. — Home Made - Ice Cream — 20c pt.
HAVE YOU TRIED OUR
Black Walnut
PHONE 262 — Next To The Post Office
ARLINGTON HEIGHTS

Regular Bus Service
for Northside Residents

Starting Sunday, May 18, we will install a northside bus service in Arlington Heights. Starting point will be Dunton street stand at the railroad. Route will be north on Dunton to Thomas, east to State road, and south on State road to the depot.

Time given below is hour of leaving stand for trip and has been arranged to meet trains to and from Chicago.

Leaving Stand Week Days		Leaving Stand Sundays	
5:20 a. m.	1:00 p. m.	8:00 a. m.	5:30 p. m.
6:00 a. m.	2:00 p. m.	9:20 a. m.	6:30 p. m.
6:30 a. m.	3:00 p. m.	11:20 a. m.	7:00 p. m.
6:55 a. m.	4:10 p. m.	1:35 p. m.	7:45 p. m.
7:30 a. m.	4:45 p. m.	3:30 p. m.	8:30 p. m.
7:45 a. m.	5:40 p. m	4:30 p. m.	9:15 p. m.
8:30 a. m.	6:00 p. m.		
9:00 a. m.	6:30 p. m.		
10:00 a. m.	6:45 p. m.		
11:00 a. m.	7:35 p. m.		
12:00 a. m.	8:15 p. m.		
	9:15 p. m.		

For further information Phone Arl. Hts. 1579

FARES ADULTS 10c, CHILDREN 5c

—SPECIAL—
SUNDAY
Table D' Hote
6 Course
Dinner
65c
Choice of
Roast Young Vermont Turkey
Chinese Chop Suey, Steamed Rice
Roast Prime Ribs of Beef au Jus
Bring the Family for a
Delicious Dinner
Arlington Cafe
Good Food — Quality — Service

PADDOCK PUBLICATIONS

Serving Northwest Cook and North Du Page Counties
SWORN COMBINED CIRCULATION 4665

COOK COUNTY HERALD, Arlington Heights ....PHONE 15
ARLINGTON HEIGHTS HERALD, Arlington Hts.....PHONE 15
PALATINE ENTERPRISE, Palatine ....PHONE 10
MOUNT PROSPECT HERALD, Mt. Prospect ....PHONE 15
DU PAGE COUNTY REGISTER, Bensenville ....PHONE 266
ROSELLE REGISTER, Roselle ....PHONE 205

ADVERTISING RATES FURNISHED ON REQUEST

ARLINGTON HTS.

What is the news? The first of all
Is scarcely any news at all.
Sunday with flowers bright and gay
The people honored Mother's Day,
We fear some people came to grief
When they no longer get relief.
Our public problems grow apace;
Meet them with courage in your face;
Roads, taxes, lights—in these all share
Wake up and help your part to bear.
Read your home paper for the news,
And to help build it don't refuse.

Closing week for grade school May 24. The high school closes June 12.

Exclusive Sales Representative Wanted

Residing in Arlington Heights for the sale of Burial Plots in Randhill Park Cemetery (situated on Rand road). Every co-operation given to assist man we engage in securing prospective purchasers. Must have automobile of his own and furnish best of references. Liberal commission with weekly expense allowance Telephone Central (1580) for an appointment or call in person or address Sales Manager Randhill Memorial Park Co., (Room 407), No. 10 So. La Salle St., Chicago.

LUMBAGO

This is the time of the year when lumbago, neuritis, sciatica, and rheumatism is most prevalent. If you are troubled with such a condition, you may obtain permanent relief through Naprapathy.

For appointment or free consultation call

DR. A. G. HEIDEMANN,
NAPRAPATH
Phone 213-R
Office and residence
307 N. Belmont Ave.
Arlington Heights, Ill.
Hours by Appointment

This Beautiful PERMANENT

Specially Priced
$1.50

Limited Time Only
Hundreds Have Been More Than Pleased
Make Your Appointment Today
Others $2.50, $3.50, $5
Free Silver to Each Customer

CARLSEN'S
Arlington Beauty Salon
PHONE 339

YOU be the JUDGE!

CAN AN INFANT MAKE A VALID CONTRACT?

An infant can contract for necessities and can be held liable for the reasonable value.

Visit our new
PHYSICAL THERAPY DEPARTMENT

Specializing in the treatment of Rheumatism, Arthritis and Stubborn Joints. Examinations free.

Office Hours:
Mon., Tues., Thurs., 7:30 to 10 p. m.
Open all day Friday
9 a. m. to 10 p. m.

Next Question: Can a jilted suitor recover valuable presents given to win his girl friend's favor?

DR. JAMES A SAFFOLD
FOOT SPECIALIST
706 CENTER ST
Des Plaines Ill **PHONE 311-W**

The Frank Cizek family spent Mothers Day in Chicago and attended the wedding of Miss Sylvia Radious, cousin of Mrs. Cizek.

The Social Five Hundred club will meet May 23 with Mrs. Raymond Friese in her home.

Poppy Day, May 27, Monday. Do not forget to have change in your pocket.

Mr. and Mrs. Eddie Dueball have moved from the Wasser flat on S. Vail avenue to 113 South Vail into a house at that number.

Mr. and Mrs. Elmer C. Karstens have moved from 921 North Highland Ave. to the Gathman apartment in West Fremont.

Mr. and Mrs. Warren Petterson from Des Plaines were Sunday guests of his parents, Mr. and Mrs. Charles Petterson.

Mr. Fred Weller called on Mr. and Mrs. Charles Lips Sunday. He was formerly a teacher in the grade school in this village and has just completed a course in Illinois university. While here he made his home with Mr. and Mrs. Lips.

The old time Birthday Group or at least five or six of the members called on Mrs. A. F. Volz Monday afternoon to give her a cheery welcome.

Henry Kennicott is still trembling. He was near a window in the Pittsfield building, Chicago Monday, when he heard a woman's scream and looking out saw two floors below the form of Mrs. Rose DeWoskin, who had just jumped out of a window on the 30th floor.

Malzahn & Goedke do sewerage, plumbing, heating and sheet metal work; phone 478-479.—Adv.

Mrs. Henry Busse had as an over-night guest, this week Tuesday, her friend, Miss Sylvia Landstrom of Chicago.

Miss Adele Adam was at home for last week-end from Kenosha, where she is a teacher.

The Fidelis circle were pleasantly entertained in the home of Mrs. B. T. Best on Dunton avenue on Monday evening this week.

Mr. and Mrs. Ernest Waterstreet came from Chicago to call on Mr. and Mrs. H. F. Ackley Sunday afternoon.

Mr. and Mrs. Richard O'Brien are the parents of a daughter born May 9, 1935, in their home on Belmont avenue.

Mr. and Mrs. Henry M, Blume are once more residents of Arlington Heights. They are now occupying the house so long the home of Mrs. Haynes and Miss Taylor, corner of Meadow road and Miner street. Their many friends here are glad to welcome them back to the old town.

Mr. and Mrs. Earl Wirth moved from an apartment on the highway to Chicago to be near Mr. Wirth's employment.

Mrs. Fessler and Mrs. Atkinson of Arlington Heights were among ten from here who attended the girl scout council at Park Ridge Friday last. There was an all day session, pleasing and helpful and choice refreshments served.

Mr. and Mrs. Peter Thomas and family of Kensington road spent Mothers day with relatives in Chicago.

Miss Margaret Telfer from Kenosha drove down last Saturday to call on friends. With her she brot her cousins, Miss Elizabeth McCaye who lives with Miss Telfer, Mrs. Davies and Miss Jessie Breslau. All were enthuiastic over the beauty of Arlington Heights in its May day garb. Miss Telfer drove past the old Telfer home on Campbell street and expressed a wish she could own it now. Her friends would be glad to have her back home, as she seems so much to belong to us.

The P. J. Mors home was the scene of a happy mothers day gathering. Their son Earl came home from Elmwood. Their son Clement and family from Algonquin road, and Robert was at home from college over the week-end.

The auxiliary of the V. F. W. will give a card party the 21st in Meyers Park. Tickets 25 cents. There will be a door prize. Each table will have a prize, and other attractions. Choice refreshments. Remember at Meyer's Park the 21st. For the V. F. W. auxiliary.

Thursday last week Mr. John Frohlich and his daughter, Mrs. Dietz came from Chicago and stopped for a visit to his daughter, Mrs. Raoul Peeters and family. They were on their way to Mr. Froelich's summer cottage at McCullum lake north of here.

Mrs. Max Adam and her sister, Mrs. Wm. Mueller went to Chicago Tuesday to attend the needle work club, one of the old time clubs of the city in which they held membership.

Mrs. Stuart and Mrs. Poehls and their families came from the city Sunday to join the other members of the Reed family in remembering Mothers Day.

Mr. and Mrs. William Reiter of Des Plaines spent Sunday with her parents, Mr. and Mrs. George Peterson to celebrate Mothers Day, with the family in the home on North Dunton Avenue.

Miss Elizabeth Garland came from Wauconda Saturday and with her aunt, Mrs. H. M. Blume drove to the Maine cemetery to carry flowers to the graves of her mother, Mrs. Helen Garland, and her grandmother, Mrs. Augusta Garland. Miss Elizabeth spent Saturday night with her school friend, Miss Mary Mors.

Miss Marie Portner and her friend, Mr. Walter Koepple came from Sheboygan Sunday and were Mothers Day guests of her cousin, Mrs. Raoul Peeters and family.

The Dorcas Aid of St. Peters Lutheran church met Tuesday night for their regular meeting. Among their other activities this busy band of church helpers are planning a dish towel shower for their kitchen. For the near future they plan to give a diamond jubilee community dinner. To which the whole community are invited. In the school dinner hall, date will be given later.

Sunday was homecoming day for the children of Mrs. C. C. Schwartz on East Euclid street. Mr. and Mrs. Paul Busse and her mother, Mrs. Storch were out from Chicago. The other children live in this vicinity. They made Mothers heart glad in this remembering her on Mothers Day.

Mr. Marshall Haake of West Euclid street was taken suddenly ill Sunday night and hurried to the Lutheran Memorial hospital where he underwent surgical treatment and is reported to be getting along all right.

Mrs. Elsie Jerousek and her son, James, and his wife went to Chicago Mothers Day to visit her mother, Mrs. Bruning.

About four hundred persons entered into the second anniversary celebration of the communicants of St. Peters church. These 400 not only answered to their own names as the roll call was made but also gave the names of their children. It was a happy occasion and heartily enjoyed by all.

Mr. Nickolas Mayer of Kensington road, who has long been detained at home suffering from a serious injury to one of his feet, is now so far recovered as to be able to return to his employment in Chicago.

The members of the cast for "The Pageant Of Nations" to be given by the Fidac club, are rehearsing their parts. The Pageant is to be given June 4. Place not decided.

The official board of the Woman's club are inviting the chairmen of committees to an afternoon tea, in the home of the club president, Mrs. B. H. Jarvis, Tuesday, May 21. The club is also planning their picnic for June 9.

Mr. Theodore Mors went to Irving Park Sunday, to visit his daughter, Mrs. Mildred, now Mrs. George Jelinke.

Mrs. Lola Gross of Terra Haute, Indiana, was a recent guest of her son and his wife. Mr. and Mrs. John Gross. Mrs. Gross thought our spring blossoms and trees were not as far advanced as they were at her home in Indiana.

Mr. and Mrs. Roy Miller from Park Ridge and Mr. and Mrs. Forest Richardson from Des Plaines, spent Mother's Day with their father and mother. Mr. and Mrs. Charles Peters, North Dunton avenue.

The local garden club had an unusually interesting meeting Monday evening this week, in the home of Rev. Whipple and his daughter, who very hospitably invited in the neighbors to share the helpful suggestions with them. There was an unusually large attendance. The speaker of the evening was Mr. Snyder from Elgin, who is an authority on rock gardens and general garden topics. His suggestions were most helpful to the company. The next meeting will be with Mr. and Mrs. Peter Thomas on Kensington road.

Mrs. Peter Mors and her daughter, Mrs. Josie Sieburg, came to spend Mother's day in the home of Mr. and Mrs. Albert Mors. In this home the other children of Mrs. Mor's family gathered around to do full honor to her on Mother's Day.

Mrs. Henry Greuber's children came from the city Sunday to cheer and honor her on Mother's Day.

Don't forget to have change in your pocket when you are on the street "Poppy" Day, May 27.

We recently had the privilege of seeing the picture of the attractive daughter of Mr. and Mrs. J. Y. Beaty, as Miss Roberta was posed by the side of that wonderful new musical instrument. The Miramba, which somehow gives out the resonant tones of the organ with the tinkling ringing touches of harp, played with muffled gentle hammer beats. Closing their tour abroad with the Miramba orchestra, Mr. Beaty expects his family home within this month, their itinery in future is not yet outlined.

Mr. and Mrs. Howard Helm and Mr. and Mrs. Elmer Crane spent last week-end with the Dobertons in Michigan. They visited St. Joseph, where they saw the marvelous pageant or flowerland parade. They visited the surrounding country, and everywhere they were bewildered with the gorgeous beauty. Masss of tulips, yes fields of them. They are enthusiastic over their trip through Michigan, Chicago's "Fruit basket" as it were. They were much gratified to find Mr. Doberton much improved in health, and Mrs. Doberton, our "Edna Allison," well in their sightly Michigan home.

Nick Weiszmann, who formerly resided at 9 E. Campbell, has moved to 17 W. Davis.

Mr. an Mrs. Floyd Burns and daughter, spent Mother's day with Mr. Burns' mother at Delavan, Wis.

EUCLID LAWN CEMETERY

Formerly the Euclid Rand Cemetery

Hugo J. Thal, President Bellett Lawson, Secretary

The cemetery has been reorganized and a new PERPETUAL CHARTER issued by the State of Illinois to conduct a cemetery WITHOUT CORPORATE PROFIT.
The name of the cemetery has been changed to Euclid Lawn, so as not to be confused with the Rand Hill Park Cemetery.
The cemetery is conducted for the benefit of the lot holders and has no stock holders.
Euclid Lawn has 78 acres facing on Euclid Street, has good drainage, and is well landscaped.
The cemetery is not a memorial park, monuments are allowed on most of the lots.
The cemetery adjoins St. Peters Lutheran Cemetery and has a section exclusive for Lutherans.
Rev. O. C. Taege of 311 N. Vail Ave., a local man, born and raised in Arlington Heights, is exclusive representative for the Lutheran section.
The price of lots is very reasonable.
For further information address,

EUCLID LAWN CEMETERY
Arlington Heights
Telephone Arlington Heights 365-R

Low prices
ON GOODRICH TIRES

Extra Mileage
—no extra cost

• Think of it! These quality tires are backed by the Goodrich reputation which means high mileage at no extra cost. You win with more mileage—more trouble-free service when you buy Goodrich Certified Commanders. Put these big, sturdy tires on your car today and save.

**Prices subject to change without notice and to any governmental tax or levy.*

GOODRICH COMMANDERS

STATE ROAD MOTORS
113-115 N. STATE ROAD
Phone 35 .. Arlington Heights, Ill.

Golfing About with Gerald A. McElroy

Editor's note—This is the first of a series of articles about golf courses in the northwest suburban area.

The recent rains have been great for the golf courses and indications are for much better fairways than last summer. In a recent visit to the Rob Roy Country Club, a daily fee course located north of Mount Prospect, we found this to be the case. Rob Roy has a fine coat of grass and the greens are in excellent condition for this time of the year.

Mr. R. R. Noren, Manager of Rob Roy, pointed out to us the recent improvements in this popular course which include 400 additional trees and six new tees. The course is in tip top shape. Rob Roy is an 18 hole course with a total yardage of 6,512 and par 72.

The greens at Rob Roy are large and well trapped while the fairways in most cases are flanked with bunkers. There are 8 holes with water hazards. While the course is thus made difficult enough to test the best of players, it is still not so tough as to discourage the mediocre player, for there is very little rough and few chances to drive out of bounds.

There are many interesting holes at Rob Roy but number 15 a par 5 with a yardage of 461 is as sporty as you will find in this vicinity. At a distance of 375 yards down a wide level fairway is a huge bunker which cuts off the view of a pond about 30 yards wide, located about the same distance behind the bunker. Just beyond the pond on a little rise we find the green which is well trapped. Got quite a kick out of making a par on this hole last Sunday for I lost a couple of balls in the pond last year.

We found Mr. Noren a very courteous manager. Rob Roy is on McDonald Road between Elmhurst and Wolf roads. This is a course we intend to return to play for the lay out is of the best and the green fees reasonable.

Imitation Jewels Old

Imitation jewels have been known for thousands of years. They are made for the most part out of glass colored suitably for this particular purpose. The glass usually is colored by certain mineral substances; for example, gold gives a red color, cobalt oxide a blue, and silver oxide a yellow. Ordinary window or bottle glass is not used, as its optical refraction and dispersion are definitely less than those of natural gems.

DR. E V. SERGEANT
Osteopathic Physician
716½ Center Street
Des Plaines, Ill.
Phone Des Plaines 311-R
Specializing Rheumatism
Arthritis, Neuritis

WHO..... Escaped the Depression?

You didn't. Neither did we.

Are you getting started again?

Do it right this time.

One thing has proven to be depression proof. Experience has taught us there is no better form of security than a plot of LAND (not lots) paid for on which you make your home, or to which you can retreat to make your home when in danger.

NO, you do not need to become a farmer, or give up your work, your friends, nor conveniences to live and really live, on such land as we have in mind. This kind of land is situated at the city's very door, with concrete highways, electric light and power, telephones, artesian wells, underground sewers, fruit and shade trees, gardens and flowers. An ideal place for the children.

See us and find out how easy it is to add this security to your future and to the health and happiness of your family.

1, 2½, 5 and 10 Acre Small Farms

Regardless of what you have in mind as to location, price or terms, see us.

J. D. FLENTIE
C. M. BEHRENS
Peoples State Bank Building
Arlington Heights
Phone 580

Half-Dozen New Families In Arlington Heights Five Others Move Out

A half-dozen new families have moved to Arlington Heights since the first of the month, according to the water turn-on orders on file in the village treasurer's office. Five families already in residence changed their location.

New families are A. L. Thon who moved in at 618 North Belmont street; R. Deschauer, 411 North Pine avenue; Gus Spath, 407 North Wing street; Alfred Hamann, 111 South Highland street; Louis Zucherman, 112 Derbyshire lane, and H. L. Moe, 415 North Haddow street.

Herman F. Meyer has moved to 114 South Mitchell street, A. W. McConnell to 518 South State road, A. G. Hines to 830 South Mitchell street, William H. Zimmer to 230 South Vail street, and Orville Baldwin to 413 South Dunton street. Only one building permit has been issued, that to Harry Niebuhr for construction of a garage.

Dentists Hold Meeting

The Northwest Dental Credit association, auxiliary of the Illinois Dental Credit association, had its regular monthly meeting Tuesday night in the Congregational church in Des Plaines. The problem of school examinations was discussed and will be given further investigation.

WHO'S WHO

By GEORGE

C. H. SKOOG

Not a business man in the true sense of the word, but still one of the busiest men in the town. He should be in, all probability, one of the most cordially disliked men in Arlington Heights, but it happens that in most every instance that he has made an arrest, the offender has thanked him after the affair was over. That, ladies and gentlemen, is personality and C. Herbert Skoog has plenty of it.

He has one big handicap—too many friends. Don't be one of the many who take advantage of his friendship by putting off buying a vehicle tag or dog license or running stop lights or speeding, just because Herb is a friend of yours.

Six foot three, 240 pounds of muscle, afraid of nothing and yet one of the courtiest of officers when making an arrest. Uses his head in any emergency—almost tipped a car over with it a year ago, when said car swerved into him.

I don't know of any hobbies that he has except that he loves to ride a motorbike and detests a police car, says that a car is too slow. He is married, has one boy and two girls—all under six years of age. Lives on North Evergreen and has Doc Yak's auto number for a phone number—348.

If you want Herb, call 348 or No. 6, and he'll be around in a hurry. In return for such service, give him a break—get your vehicle tag and observe the village ordinances. When you don't do these things, he's "on the carpet" before the board. Do your part and he will do more than his.

DOG OWNERS ATTENTION

Notice is hereby given that a license is required by village ordinance for each and every dog harbored within the limits of the vilaeg of Arlington Heights, Illinois.

The fee for such license is $1.50 in each case payable to the village collector, 107 West Davis Street.

Dogs found upon the public streets without licenses after June 1st, 1935, will be impounded and disposed of as provided by law.

CARL H. SKOOG,
Chief of Police.

FLYNN AND GABLE
- Florists -
Distinctive Flower Service for

WEDDING DECORATIONS.
PARTY DECORATIONS.
CORSAGES.
FLORAL DESIGNS.
PLANTS.

611 E. Euclid St. **Phone 34**
Arlington Heights, Ill.

Specials at Krause's

CHICKENS
For Stewing or Fricasie
Fresh Dressed at
27½c per Lb.

Butter
Fresh from Creamery
29c lb.

SPECIALS IN OUR LUNCH DEPT.
Mince Ham
Veal Loaf
Spice Ham
Veal Sausage
Ham Sausage
½ Lb. Pkg. 16c
Nicely Sliced

LARD
BULK **2 LBS. 31c**
Armour's
TEXTURATED LARD
1 LB. CARTON **18c**

OSCAR MAYER
German Weiners
The Aristocrat Of Frankfurts
27c lb.

KRAUSE'S CASH MARKET
THE FINEST QUALITY MEATS AT LOW PRICES
PHONE 771-772 DELIVERY SERVICE ARLINGTON HEIGHTS

Place Your Order Now For

KOPPERS CHICAGO COKE
"Clean as the Sun's Heat"

Prices are Lowest Now
(They will advance 25c a month hereafter)

Free Coke Service

On all coke orders before delivery is made a coke service man, direct from Chicago will inspect your heating plant, advise you the correct size of Koppers Chicago Coke to use and offer other helpful suggestions for greater efficiency of your heating plant.

Kopper's Coke is a Guaranteed Fuel—clean and efficient—low in ash and high in heat.

We urge you to order your Coke or other fuel NOW.

Arlington Elevator & Coal Company

Coal of all kinds—Wood—Fuel Oil—Building Materials
PHONE 4 ARLINGTON HEIGHTS

Friendly Service

The Krause & Kehe money exchange is the answer to a public need. A friendly service satisfying the varied demands of a business community.

Checks Cashed

Glad to cash your checks in any amounts at a minimum charge.

Investors Service

We specialize in the collection of interest coupons on bonds and mortgages.

Rentals & Real Estate

We have properties to rent and make a practice of handling rental and real estate transactions for the public.

Confidential Service

We're ready to help you with your business and investment problems with sound advice. Careful attention given to drawing up papers, etc.

Krause & Kehe

CURRENCY EXHANGE

Alington Heights

CHAS. F. GRANDT

MASON CONTRACTOR

46 So. Mitchell Ave.

Plastering, Cement Work

Brickwork, Estimates given on all work

Phone 315 Arl. Hts.

B. T. BEST, M. D.

412 N. Dunton Ave.

ARLINGTON HEIGHTS, ILL.

OFFICE HOURS—

8:00—9:30 A. M.

7:00—8:00 P. M.

DR. NORBERT LECKBAND

Physician and Surgeon

Landmeier Building

4 North Dunton Ave.

Hours:

2:00 to 5:00 p. m.

7:00 to 8:30 p. m.

Hours on Thursday and Sunday by appointment only.

Office Phone 410 Res. Phone 402

BAKERY Special

Pineapple Snow Pie with whipped cream on the

MORS Bakery Special

SATURDAY, MAY 18

This delicious pie, made from a home made recipe, and choice of any of our 25c Coffee Cakes, for only 39c

A REAL ECONOMY

MORS BAKERY

QUALITY COAL

CITIES SERVICE PETROLEUM COKE and other high grade coal.

Furnaces Cleaned with all orders.

WOLF Coal Company

Elm St. & N. W. Highway

Mt. Prospect Phone 820

Boy Scout Annual Spring Rally At Barrington Next Saturday

The fifth annual Spring rally of the Northwest Suburban Boy Scout council to be held May 25, will be known as the Silver Jubilee rally, in connection with the twenty-fifth anniversary of the Boy Scouts of America. A committee headed by E. J. Anderson of Des Plaines is at work making ready for the day's activities.

These will include a special show as guests of the Catlow theatre in Barrington at 10:15 a. m., a series of competitive scoutcraft events at the South Side park at 1 p. m., a swim in Barrington's park pool (if weather permits) in the latter afternoon, spectacular events, such as archery competition, a retreat ceremony in the late afternoon, special entertainment in the early evening to be climaxed with a great council campfire at 8 o'clock. This latter will include a Court of Honor, the awarding of training certificates to leaders that have completed training during the early part of the year, demonstrations and talks by members of the Camp Oh-Da-Ko-Ta staff and, of course, the usual typical campfire events, songs, stunts and entertainment.

Two banners will be awarded to troops distinguishing themselves by good attendance. One is for the attendance of troop members and the other for guests. Each troop has a quantity of tickets are being distributed among the parents and friends and each guest ticket turned in at the rally will count for the troop whose number is carried. First, second and third place ribbons for each event in the afternoon program will be given.

These include water boiling, flapjack making, scout pace, signalling, fire making by friction and by flint and steel, tent pitching, knot tying, compass relay and drill contests, bugling, archery, and an undressing and dressing event. Troops have also been urged to bring display and handicraft material to be exhibited in Barrington's Scout cabin located in the park. Ribbons will be awarded for the best display.

Celebration Postponed

The Boy Scout Mothers Day celebration was postponed one week because of flooded grounds and threatened continued rain. The program with all its attractive features will be held next Sunday, May 19, starting at 3:00 p. m. at Dyche Stadium, Evanston. All tickets will be honored at that time.

MORE ABOUT C. & N. W. AWARD

(Continued from Page 1)

"poor visibility" weather.

3. Use of safety belts on employes working at heights.
4. Use of safety shoes by employes doing heavy work.
5. Holding of short accident prevention meetings once each week.
6. Constant campaign for lookout for people on tracks.
7. Strict observance of instructions on signals.
8. Abolishment of practice of employes riding leading footboards on moving locomotives.
9. Rule urging employes to pass end of cars at least 15 feet away.
10. Extensive twice-yearly trips over the line by safety staff at which time safety meetings are held.

The awards which the Chicago and North Western railway have received during the last five years include the plaque from the National Safety council for the railway in 1930, 32, and 34, the same plaque for the Northwestern system in 1933 and the Harriman gold medal in 1931, a year in which the road was bared from winning the National Safety council trophy.

Arlington Grade Schools List Best April Scholars On Monthly Honor Rolls

Honor rolls for pupils who did scholastically outstanding work in the Arlington Heights public schools during the month of April were announced last week by E. D. Whitmore, principal.

In the North school, fifth grade the ihgh honor roll lists Marjorie Moodie, Ruth Heuer, and Marian Hardtke; honorable mention is given to James Jirak, Marie Hamert, and Ruth Koerber. The sixth grade gives honorable mention to John Harth and Frances Schneberger.

The seventh grade lists Barbara McWharter, Jean Marie Mors, and David Heller for high honors and Dorothy Milbratz for honorable mention. The eighth grade lists gives high honors to Gertrude Giave, Esther Daggett, and Beatrice Hein, and honorable mention to Bernice Garms, Helen Palmer, Evelyn Vogel, Retta Carver, Grace Franke, Evelyn Jarvis, Allen Harth, Ethel Long, Myrtle Pederson, Laddie Podzemek, and Howard Heller.

In the Southside school, fifth grade high honors went to Donald Oeflein and honorable mention to Orville Bolte, Kenneth Bowlin, and Orville Kurtz.

Sixth grade high honors were won by Constance Smart, Doris Traikoff, and Kav Sebert, honorable mention by Margaret Harris, and Alice Drekman. Seventh grade honorable mention went to Charles Daggett, and Naomi Smart.

FOR RENT—5 rms. Furnace heat. 2 acres land, plowed and partly seeded, Barn, garage, chicken house, tool shed, gas, electric, berry bushes, trees, 1 block to R. R. station, suitable for chicken farm or truck gardening, very reasonable. Inquire Mrs. F. Maluck, Irving Pk. Blvd., Itasca. (5-24

FOR SALE—1928 Nash coach can be used for a truck, $25. Also new 1935 all-wave radio $22.00. Phone 241-J after 7 p. m. Arlington Heights. (5-17*

CHURCHES

THE LUTHERAN CHURCH

Sunday Services

German service, 9:30 a. m.
Sunday school, 9:30 a. m.
English service, 11:00 a. m.
Reunion service, 7:30 p. m.

Notes

The twentieth anniversary of the choir will be commemorated in two special services Sunday morning: German, 9:30 a. m., English, 11 a. m. The pastors will preach special anniversary sermons.

Monday, 8 p. m., Senior Bible class. Topic: Communion.

Tuesday, 8 p. m., 75th Anniversary committee; 8 p. m., Men's Glee club.

Wednesday, 7 p. m., Junior choir.

Thursday, 7:30 p. m., Junior Bible class; 8 p. m., Senior choir.

ST. JAMES CATHOLIC CHURCH

Rev. John T. Wagener, Pastor
North State Road

Masses Sundays, 7:30, 9, and 10:15 a. m. (Daylight saving time).

The mass at Palatine is at 9 o'clock every Sunday.

Week day masses, 8 a. m.

Confessions, afternoons 4 to 5:30, and evenings 7:30 to 9 on Saturdays and days preceding Holy Days.

FIRST M. E. CHURCH

W. L. Whipple, Minister

Bible school assembles at 10 a. m., Sunday, Marvin W. Prellberg, Supt. The school grows in numbers and interest.

Morning service of worship at 11 a. m. Theme, "The Forgiveness of sins." The anthem "Twilight and Dawn" by Oley Speaks.

The Childrens' day program is in the making and promises to be a good one.

PRESBYTERIAN CHURCH

Sunday school, 9:45 a. m.
Morning worship, 11 a. m.
Junior Choir Wednesday, 7 p. m.

Sunday, May 26, Union Memorial services at the M. E. church.

Children's Day will be observed by the Sunday school, June 9.

The Junior choir will persent an operetta June 5.

South Side Breezes

Hearing of this one and that one who was shut in because of one kind of illness or another brought about a depressed feeling, but a chance glance through the window dispelled the gloom; for there, swinging on a branch of a bush radiant in its yellow blossoms, was a golden breasted bird. It was a picture that filled the heart with gladness.

Another bright spot in the day was little Marjie O'Brien's answer to the call for news. Her cheery voice rang out, "My mamma isn't in. She's at the hospital with a new baby." The little sister was born Friday, May 10, at Evanston. The parents are Mr. and Mrs. Richard O'Brien, 556 So. Belmont.

Saturday was Marjie's birthday and she spent it in Chicago with her Grandma O'Brien. So, with a new sister and a birthday, both, in one week-end, no wonder the little five year old girl was bubbling over with joy.

If the tea became cool while the birthday cake for little Marylin Franke was being served, no one minded, for who can resist the charms of a dimpling two year old darling. Mr. and Mrs. W. G. Franke held open house Saturday afternoon to friends from here and Chicago.

Miss Dorothy Mills, a student at Northwestern, was home for Mother's day. Her parents, Mr. and Mrs. C. H. Mills, returned with her to Evanston and attended the Mother's Day Tea at the Kappa Delta house.

Mr. and Mrs. G. Schaeffer and children went to Marengo, Sunday, to spend the day with Mr. Schaeffer's mother.

Mr. and Mrs. George Palmer and children spent Sunday in Capron, Ill., with Mr. Palmer's brother, Chas. Palmer.

Mr. and Mrs. Walter Schuett were guests of friends in Chicago at a Sunday night supper and "500" club.

Friday afternoon, members of the Arlington Heights-Des Plaines club, will not be found at home. They will be in Des Plaines at the home of their club member, Mrs. Grieves.

Vacations have started! Mr. and Mrs. Fred Utterback and children are leaving Saturday to spend two weeks with relatives in Sigourney, Iowa.

Girls Meet May 31

Arlington Heights high school girls will have their annual intramural track meet May 31.

IN MEMORY OF

Mrs. Therese Jerousek, who died May 17, 1934.

Mother and grandmother, so dear,
Sadly we've missed you one long year;
For you today, heaven's flowers bloom,
Without a shadow of earth gloom;
Much are we comforted to know,
You'll not forget loved ones below;
And from life's journey, near, or far
Some day we'll join you where you are;
Forgetting all lifes toil and care,
In joy that blessed home to share.

Mrs. Elsie Jerousek, daughter, and Grandchildren.

Uses for Asbestos

While yarns spun from the asbestos fiber are woven into various fabrics, there are certain classes of short asbestos fiber that are mixed with cement and molded into different shapes for special purposes or pressed into millboard, wallboard, shingles or tiles.

Byrd-Jerousek

Miss Mary, daughter of Mr. and Mrs. Harley Byrd, and James Jerousek, eldest son of Mrs. Elsie Jerousek, were joined in marriage in the home of the bride's parents, Saturday, May 11, at 8:30 evening.

As the bridal party entered the living room, Robert Peterson played the wedding march. As the bride and bridegroom took their places before the Rev. W. L. Whipple, who conducted the sacred marriage rites in a most impressive manner. The bride's father gave his daughter in marriage. The matron of honor, Mrs. Forest Richardson, and the best man was Mr. Forest Richardson. Following the ceremony there was a wave of congratulations and good wishes and "all went merry as a marriage bell." The bride had the unusual privilege of wearing the wedding gown of her husband's mother, a beautiful white satin with long veil and all the accessories in which she appeared as all brides must, charmingly beautiful. Her shower bouquet was roses. The matron of honor wore a most becoming blue silk gown and carried a shower bouquet.

The immediate families with a few intimate friends, were the guests. An elaborate wedding feast was served in a generous hospitable manner. The newlyweds were the recipient of many useful and beautiful gifts.

They will live in the Jerousek family home on North Dunton avenue, where their friends wish them all that is true and worthwhile in life.

Dobbins-Johnson

Mr. and Mrs. Roy Dobbins announce the marriage of their youngest daughter, Marjorie, to Earl Johnson, Wednesday, May 8 1935.

AMERICAN LEGION

Did you listen to the radio debate between Congressman Weight Patman and the Commander of the American Veterans last Saturday night, relative to payment of Adjusted Compensation to Veterans Well, if you missed it, I'll here and now give you the low down on it

According to the Commander, those of us who seek our Adjusted Compensation are likened to the Pirates of Tripoli who, at one time, levied tribute against our Government—Think of it Boys!—You are Modern Pirates! And heavens, that is not all—our stretch in the service—is a political gift to the Nation—and then again, the speeches of Frank Belgrano, National Commander of the American Legion are the rabble rousing words of a demagogue—and then, like the superpatriot he is—the ten thousand per cent American—he brought in the Widows and Orphans—May I ask, "Did you ever hear a Demagogue orate who failed to mention the Widows and Orphans?"

Don't forget, Pirates, that we are again running our strictly Old Time Dances at Mohamet Ali Schu frieder's on Milwaukee avenue at Euclid, Glenview, this Saturday and every Saturday night.

Program Is Postponed

The Boy Scout Mothers Day celebration was postponed last week because of flooded grounds and threatened continued rain. The program will be held at 3 o'clock Sunday in Dyche stadium, Evanston. All tickets will be honored at that time.

Auxiliary News

May 4th was meeting night of the Auxiliary and there were fifteen members present. My! My! That certainly is a wonderful turn out for a unit boasting forty-six members. I guess we will have to have China night to get them to put in an appearance.

Mrs. Pope reported on our trip to Elgin that we made April 24th. The Legion gave us ten dollars to purchase cigarettes and candy bars for the boys over there. We also took date and nut cake and served it with whipped cream to over 80 men, or what is left of what used to be men, and the little bit the Auxiliary can do for these boys to help cheer them ever so little we are more than happy to do. But there are so few that really care. No one seems to want to go over there any more. Our hardest task is to get cars to go in, but let there be a card party and everyone breaks their necks to go, but that, dear reader, is pure selfishness. It is no pleasure for the few of us that make these hospital trips either. We go because we feel that it is a duty.

Mrs. Pope also reported on a trip that we made to Edward Hines, Junior. We purchased a hooked rug and the Auxiliary intends selling chances on it just as soon as possible and will finish up at the carnival so be on the lookout for members of the Auxiliary will see that you get "hooked" for chances on it.

Mrs. Griffith gave a final report on the fashion show and the proceeds were over ninety dollars. We were all very pleased with the result.

A date was set for a Pageant of Nations we are giving at the St. James hall on State Road on June 4th. It is a really cute play. At least we, taking part in it, think it is and as it is going to cost the big sum of (nothing), we want everyone to turn out and see us put on our Fidac program. Mrs. Pecchia is working real hard on this so please come out and help make it a success.

Mrs. Pecchia also reported that the layette that we are filling with Palatine is completed. This layette will be turned over to the chairman of the Ninth District meeting on Thursday night.

The Auxiliary also voted five dollars for the orphans at Normal for lunches and carfare, and for the orphan, Lila Lee, that we sponsor, a dress for her birthday. If people only knew the good the Auxiliary does it wouldn't be so hard to get members.

After the meeting was adjourned, Mrs. Pecchia and Mrs. Klock served strawberry short-cake and whipped cream. Will sign off now and so long.

Most Unusual Tomb

The most unusual of the world's monuments that commemorate events which never occurred and persons who never existed is the Tomb of the Unknown Soldier in Afghanistan. This nation, writes Clarence Imislund, Eua Claire, Wis., in Collier's Weekly, was not in the World war and therefore did not have an unknown soldier.

FEET HURT?

Have you corns, callouses, bunions, Athlete's Foot, itching feet and toes—weak or fallen arches?

Here is your chance to obtain quick relief through the latest scientific methods of the world famous foot authority, Dr. Wm. M. Scholl, who has developed an appliance or remedy for every foot trouble. Be sure to attend

Dr. Scholl's **FOOT COMFORT** *Demonstration*

Friday, May 17th

Dr. Scholl's representative will show you without cost or obligation just what you need to get rid of your foot troubles. He will explain and demonstrate WHY your feet hurt and HOW you can obtain relief. If you know anyone whose feet bother him or her bring that person to this demonstration.

QUICK RELIEF COSTS VERY LITTLE

Dr. Scholl has perfected a complete line of FOOT COMFORT Appliances and Remedies. His name on a product symbolizes scientific perfection and you may be sure that all promises of relief will be quickly fulfilled. These remedies cost very little—ranging in price from 15c, 25c and 35c to 50c and $1.00. If arch supports are needed by you—Dr. Scholl's Balanced Posture Arch Supports are the ones that provide individual correction—because they are adjustable and individually fitted. Molded to your foot and made of light, resilient material; fit in any type shoe. Obtainable at these new low prices . . .

$1.00 $1.50 $2.50 $3.50 and $5 PER PAIR

Hartmann's Shoe Store

214 N. Dunton Arlington Heights

Look For The Florsheim Shoe Sign

SUITS-DRESSES CLEANED and PRESSED

RUGS We clean them the factory way —on both sides.

DRAPES Regain color and Attractiveness When cleaned by us.

PHONE 230

WE CALL FOR AND DELIVER

The EMERALD Cleaners

712 East Foundry Road

PARK VIEW TAVERN

Friday, May 17

FREE FISH FRY

Saturday, May 18

HUNGARIAN GOULASH FREE

17 East Campbell

Phone 326 Arlington Hts.

Masny's

QUALITY COUNTS

QUALITY is our special for this week, and EVERY week. The ever alert house wife may be fooled on prices but she is never fooled on quality. Masny's Meats, Masny's Food Products represent a high standard of quality. Whatever you buy, you know its the best. If you're not satisfied try MASNY'S.

YOU BET WE HAVE Low prices

ON LIFETIME GUARANTEED

GOODYEAR SPEEDWAY TIRES

LOOK AT ITS GRIP!

G3

THE NEW GOODYEAR ALL-WEATHER

Gives you the famous Goodyear Margin of Safety — 14% to 19% Quicker Stops—for 43% More Miles—at NO Extra Cost!

WINKELMAN'S TIRE & BATTERY SHOP

Phone 349 Arlington Heights, Ill.

•REAL VALUES•

FRIDAY AND SATURDAY ONLY

LEMONS 1c each

CABBAGE 3 lbs. 10c

PINEAPPLE Large 2 for 25c

New POTATOES Fancy 37c peck

CUCUMBERS 4 for 10c

GREEN BEANS 5c lb.

FRIDAY AND SATURDAY ONLY

Fresh 4-6 lb. average CALI HAM ROAST lb. 19c

Spring 5-7 lb. av. LEG O' LAMB lb. 27c

Fresh GROUND BEEF 2 lbs. for 37c

Swift's 6-8 lb. av. Sugar Cured Bacon lb. 29c

SMOKED HAMS lb. 23½c 8-12 lb. av. whole or half

ON SALE ALL WEEK

Libby's Corn Beef Hash, 2 lbs.	35c
Libby Peaches, sliced or halves, 3 cans	59c
Libby's sliced Pineapple, 2 cans	41c
Fels Naptha Soap, 10 bars	43c
Hawthorne Flour, 5 lb. bag	25c
Flavora Loganberries, 3 cans	40c

GOOD LUCK MARGARINE Dated for freshness 2 lbs. 37c

SADECKY'S

Phone 470 Campbell & Vail St. Arlington Hts.

OBSERVER'S NOTES

Let it be hopeful words you use
This bright morning in May,
So to express the thought you
choose
To drive dark gloom away.
Speak only of the perfect good
Out weighing all the bad.
If we would see life as we should
Count blessings we have had.
Go forth and do your very best
God and His sunshine do the rest.

There it is in a nut shell; if we but do our part as we should, God and His sunshine never fail. Too often like thoughtless children when their parents generously provide for their needs, they are always asking for something more. Thus we, ungrateful children of the Heavenly Father, greedily cry out for more, forgetting our continual benefits.

If all the pulses in me were drum-
beats,
And joybells ringing: if every
breath I draw
Was stirring acclaim harps of
praise
All the un-expressed music of my
soul
Voicing anthems of thanksgiving;
so would
I thank God for the sunshine
And the glorious return of spring.

Behold one of these bright golden dandelions that bedeck lawn and parkways. Place one of these beside a crocus or a dafodil and tell us which is most beautiful. Your velvet green lawn is dotted all over with their shining blossoms in a real orgie of color. The best of it is, while you have to take up bulbs and carefully replant them over again.

Meantime there sits the dandelion in all its golden glory, and smiles at your pains. Oh, you can bank on the dandelion. Here they come; true to form and color, brighest flower on your border, boasting and flaunting his nine points of law, ready to possess the land. What are you going to do about it? Cut the flowers ere they scatter their feather seeds, burn them, crawl all over the lawn and dig their roots from the soil, and they return.

Almost as numerous come the little seedling maples, from our old tree. The red maples of the northland; hundreds of them growing into movable little trees; the shining new red leaves making a fitting border for baskets of early wild flowers; violets blue and yellow, pink veined spring beauties, yellow bells, and other native wild flowers we are cherishing for our public wild flower park.

In this world of mad confusion
Chasing after some cheater
delusion
Someone has to hold the bag
While each wild goose promise
prater
His own pouch full speculator
Struts about to brag.

"Sign on the dotted line," and in less than a year you can sell your newly acquired real estate, bank stock or bogus bonds for fifty times what it cost you; a wonderful investment! for "fifty times what it cost you." Aye there's the rub! How much did it cost you? Your pay down price was small compared to assessments, taxes. Then more taxes; not to mention worry and depreciation for that "sham" investment.

Once upon a time, passing along on one of Chicago's down town streets, saw blazon—in a window "pistols at cost," at that time used that sign as an article which the old Tribune used as an editorial—and pointed to it as a timely warning to parents; that is neither here nor there—only mentioned as one of the delusions—of actual cost. In our time, pistols, and other firearms "at cost" as appalling.

"Topics of the day," local. How are our worthy public officials to get their hard earned salaries — as it has been reported, "no money in our village treasury." Maybe since the grass crop is so promising. And the price of butter and milk to be reduced we can hope that "happy days have come again."

How can our town get the price of eighty dollars to place that much needed light on our beautiful highway tower? Why not hold a regular open air community meeting in one of the parks. With a few of our home speakers to take the "soap box stand" and plead for the new "torch of safety," and take up a good will offering. Every one giving as conscience demands. Why not?

Who put the "gun bug" craze in the minds of the children? Is it too much movie shows or "bedtime stories?" Who will howl the loudest over the growing reports of youthful criminals we are starting on the way to ruin.

Toy guns given to the little child, may be of itself harmless, but when one opens the door to a bright innocent little boy, and he points his new gun at you and warns, "I'll shoot you." Furthermore when real guns are left within reach of children, in how many cases, do we read of the child's shooting to death a playmate, a brother, sister or parent. Parents—beware of toy guns! or so much as the sight of a gun—within reach of a child. Read of murders committed by children—beware.

St. Peter's bell is ringing in the coming of Sunday. I remember when a child of a man who worked for our father used to tell us about his old home town in Germany. How when the Saturday bell rang for the coming Sunday the children were called in from play — bathed and their clean clothes put on them. Their Sunday then began. They went to church and in the afternoon, played on the village green.

The old order changeth. Yea even in Arlington Heights. Time was when we Methodist and Presbyterian churches used to have services every Sunday evening, and every two weeks would join in evening service together, the pastors alternating in preaching the sermon. And midweek prayer meetings were held in each of these churches. There were no radios and no telephones in those days. No autos, nor flying machines. O, yes, times do change, and so do so-called Christian people, just now it is best to change the subject.

After all what subject is more important than the right teaching or safety of our children? There is no other menace today as great as the menace of guns. On our village streets despite the law forbidding the firing of guns inside the limits, shooting birds in violation of the law. Oh, parents, I appeal to you for the safety of our youth and our homes, fight against the carrying of guns. The following was written when the woman's peace league was in session on their behalf. Now on request published here. It is just as applicable now as it was at that time.

You gave your boy the toys of tin,
Soldiers with gun and spear;
You told him he must fight to win
Like a soldier without fear.

You give him gallant battle
ships
The latest dreadnaughts new
Then smiled to hear his baby
lips
Name Admiral and crew.

You had to lead the first wild
fray
To show him how their kill
Then wonder war does not today
His soul with horror fill.
You put into his baby hand
Toy pistol, or a gun
Today, you'll find him with a band
Who kill to see the fun.

You strove to store his plastic mind
With history of the years,
Where cruel wars have left behind
A trail of blood and tears.

Books, novelties, and poets pen
Where all the heroes are
Generals, and military men
Placed as youths guiding star.

You give your daughters dolls
Expressing home's true art;
Why not impress upon your boys
Home claims their nobler part.

All tales and toys that image war
Poison the youthful mind,
And plant a morbid craving for
Deeds that destroy mankind.

We hear a sad appeal today;
Mothers of men who died
Imploring us to put away
All toys that strife imply.

All mimicry of war or fight
Plays, or pretense to kill
Begging us, labor with our might
For peace on earth God's will.

Some one said this was to be a wet May. When we read that Chicago had two and one third inches of rain May 12, we began to think the wet May was showing up to prophesy. You want to keep courage and radiate courage, do not listen to those who tell weather, and woes ahead of us. Be alive and ready to bear things as they come.

However much I desire to keep on the bright side in all I speak or write. There are so many so-called "wise cracks" that border on the edge of coarseness. One thing I had resolved not to do, and that was tell funny stories about the Scotchmans o'er thrifty tendency. However, just this one more; one of my cousins married an Allison, when she gave me his name there was but one l in it. I said, why all the Allisons I knew spelled the name with two l's. She explained that her husband's ancestors were Scotch and they reasoned that there was no use wasting ink or the wear on your pen—when one l sounded the name complete. Rather a poor story, but it's nothing but the truth.

We must confess it is a heavy strain on the cheer inside a body, when we hear on all sides tales of suffering and disaster. In home town, state and nation. However are we to go on calmly, and not be disturbed by these tales of man's mistakes. Only by each one trusting in God and in his own place doing his part to make the world better. All the time remembering our heavenly Father's plan for His earth children cannot be overthrown by men or devils.

The children are to be turned out for a long vacation, who of us is to be guard over their way? "Parents and teachers," oh yes, and every citizen in this town should make it a duty to help guard and guide the little feet. Each in his place "workers together with Christ"—to make the world a safe place for our children.

Parents, the babe in your home
today,
Is yours to shield and guide alway,
Yours to shape, you understand
As marble, in the sculptor's hand.

To lead, to teach, direct and guide
Keeping ever close to your side
Innocent, ever clinging to you;
Parents, parents what will you do?

Individuals you make or mar
To be a vagrant, or shining star.
Like plastic clay in the artist's
hand
God help you parents to under-
stand!

From unknown spaces into the
here
Come scores of little ones every
year:
Toothless, pantiless, here they
come
To waiting arms in somebody's
home.

With pitiful crying; wordless wail
Thus to enter life's long far trail;
Starry, searching, asking eyes,
Looking at you with dumb
surprise.

Parents what pathos you must
feel,
When you see your babies helpless
appeal,
Well you know life's way is rough
For those to travel of sternest
stuff.

Somehow, you fear your child
may be
Ruled by the tyrant heredity,
Knowing your weakness, you still
dread
A curse may fall on your own
child's head.

Though oft heredity leaves its taint
Something greater builds man or
saint;
Individuals, God did create.
Each man captain of his own fate.

We prate much of our senses five,
Given to every man alive,
There's a greater sense given each
soul,
'Tis the moral sense, that should
control.

Dear little souls, from unknown
space
Questioning looking into your
face;
Parents! Parents, what will you do
With these precious lives God
trusts to you?
—Elinore Crisler Haynes.

ESCAPE FROM THE "COLD" GANG

Sniffle, sneeze . . . one, two . . . cough and cough . . . get another handkerchief . . . through the dreary winter months, the "cold" gang drags its way.

Does winter sentence you to months of misery? Throw off the chain of colds — by building resistance with Nature's cold-fighters, vitamins A and D.

McKesson's Vitamin Concentrate Tablets of Cod Liver Oil provide plentiful supplies of both these protective vitamins, as well as calcium and phosphorus to help build a strong body.

Each tablet brings you all the vitamins in one teaspoonful of U. S. P. X. (revised 1934) Cod Liver Oil. They will help you to escape the millions of cold germs, and bring you new vigor and strength. Get them at any reliable drug store. One dollar for each bottle of 100 McKesson's Vitamin Concentrate Tablets. Begin today!

Your
Prom Dress
Is Here Now

The prom, most glamorous social event of the school year, is only a few days away. Just as glamorous as the event are these dresses . . . organdies and chiffons . . . in prints . . . and in pastel colors. Pick yours today.

$5.95 $7.95

Junior Sizes 12-16

Ladies Sizes 14-22

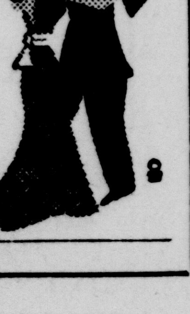

The EMERALD Shop

10 N. Dunton Ave. Arlington Heights

Arlington Heights Garden Club Question Box . . . .

POOLS

There are quite a number of garden pools in this community, and there would be a good many more if it were generally known how easy and comparatively enexpensive it is to build one, and the great amount of pleasure and beauty there is in having one. However, while we say it is fairly easy and inexpensive, we want to caution anyone contemplating building a pool not to go at it in any slip-shod manner, or he is sure to be disappointed in the results.

First be careful in selecting the spot. It should preferably be in a rather secluded corner of the yard, and where it will have a background of shrubs or evergreens. If you are building a rockgarden in connection with it, this will serve as part of the background. Many people think that they must have a rock garden to go with a pool, but this is not so. But an appropriate background is most desirable, and should contain some evergreens.

Another important consideration is the shape and size of your pool. The size, of course, will depend somewhat on the size of your pocket-book. But by all means make it as large as you can afford to; I do not think anyone ever made one too large. But then the size must be in proportion to the setting, also. A good average size for a small yard is about six by ten feet. The shape will depend on whether you want a pool of the formal type or more of a natural appearance. The latter is preferable for most small yards. The shape, then, should be somewhat irregular. The depth need not be more than eighteen inches, but may be two feet for a fairly large one. Personally, I do not like a pool with rather deep water close to the edge, for fear that some time some little tot playing near, may tumble in. Therefore, I like the plain saucer shaped bottom in a pool, and this is also the easiest kind to build as no form of any kind is needed for the concrete. Another very nice feature of a pool with shallow water near the edge, is that the birds certainly have a picnic bathing in it. I think we get as much pleasure watching the birds cavorting around out there as we get from the fish and the beautiful water-lilies.

Excavate to the shape and design desired, and five or six inches deeper than you want the finished bottom to be. Use 1-2-3 mixture of clean sharp sand and washed gravel, and do not use too much water; you do not want the mixture to run. Cover the bottom of your excavation with this concrete to a thickness of at least five inches. Some re-inforcing rods will help strengthen it, but are not absolutely necessary. When the concrete is all in place, cover it with a canvas or something to keep the hot sun off. It is a good idea, after the concrete has partly set, to cover it with sawdust or straw, and keep it wet for a few days, as slow drying adds greatly to its strength.

We have said nothing about drains, or some means of emptying the pool. For the average small pool, no drain is really needed. If it is anywhere near the house, you can siphon the water out very easily down to your basement drain. It will fill up again during the winter from the rain and snow, but that will do no harm. Our own pool is level full and frozen solid every winter, and it is still water-tight. A drain to a sewer is usually quite a difficult and expensive job.

Further articles will take up the subject of the selection and culture of water-lilies and the other aquatic plants that are usually used. These also can be obtained right here in Arlington Heights.

Cool
New
DRESSES

Get your share of them! They're such grand little dresses you'll want more than one. Prints, pastels, jackets . . . everything under the sun! Some are washable.

$4.49 $4.95

Sizes 14 to 44.

The EMERALD Shop

Emma Wilke, Proprietor
Arlington Heights

10 N. Dunton Telephone 262
Open Wednesday and Saturday nights to 9 p. m.

Fathers-Sons Banquet Of L. L. L. Friday Night

That vital partnership of father and son will have its inning at the banquet sponsored by the Lutheran Laymen's League, at St. Peter Lutheran school, Friday, 7:15 p. m. It will be a regular "he-man's" affair with good, solid food, masculine entertainment, and a "walloping" address by that well known speaker and student of boy problems, Judge Borelli of Chicago. The price of 25c per plate makes it possible for every father to treat himself and his boy.

Spring Informal at Arlington Country Club Saturday Night

On Saturday evening, May 18th, the Allegia club of Northwestern University will hold its annual spring dance at the Arlington Country club on Dundee road, one-half mile east of State road.

The music for this dance will be played by Earl Fredericks and his orchestra, who have been selected for their rhythm and sweet music. For a glorious evening of dancing, on a fine floor, with a great crowd of people, attend this dance. It will start at 10 o'clock and continue to 2 o'clock.

The bids are one dollar fifty cents in advance and may be secured from Earl Fredericks, or at the Arlington country club.

Shirley Temple Comes to Des Plaines Theater in "Little Colonel"

Little Shirley Temple's unusual interest in her latest picture, "The Little Colonel," in which she shares starring honors with Lionel Barrymore, was due to a combination of circumstances that did not obtain in her previous films.

It thrilled America's darling that the title role should fall to her. She wanted to know, before the taking of the picture, what dresses she would wear, and how closely they resembled the period costumes of the post Civil War days worn by the grownups.

Shirley was also absorbed by the spectacular features in this Fox Film picture. The story opens with a tremendous baptismal scene of colored people singing spirituals up a winding river. Still another scene that roused her wonder was that in which the entire army post corps goes on parade to honor Shirley as the "Little Colonel" of the regiment.

Go To
WEISZMANN'S
BARBER SHOP

Free Suckers With All
Children's Haircuts

17 W. Davis St.

For Velvety Lawns

Do as golf course greens keepers do. Top dress your lawn now with SORBEX, a finely pulverized, 100% organic moss peat. Readily works its way into the ground, aerates the soil, maintains moisture constancy and promotes healthy root development—the secret of fine lawns. Order SORBEX to lay from your dealer or direct. Only $3.50 for 10 bushel bag, delivered.

SORBEX

FREE Write for interesting valuable folder on many garden uses for SORBEX and free sample.

ATKINS & DURBROW, INC.
W-2367 Logan Blvd Chicago, Ill.
Tel. ARMitage 8342

Des Plaines Guitar Club Concert To Be Given Next Friday

Next Friday, May 24, the Des Plaines Guitar club will present their first spring concert at the Junior high school auditorium in Des Plaines. Beginning at 8 o'clock, the program promises to be unique.

Ten Hawaiian guitarists are taking part in as varied a program as could be arranged. Beside special vocal solos and duets, there will be instrumental solos, duets, trios, and group numbers and the music included will cover popular tunes of the day, old favorites, new Hawaiian numbers, and even cowboy songs. The director of the concert, Elmer D. Herrick, has also written the club's theme song which will be introduced for the first time.

Tickets may be secured at the door or from any of the following members: Dorothy Allison, Ev May Logg, Junior Ball, Evelyn Schempp, Herb Fisher, Betty Fisher, Betty Ladendorf, and Roy McLane. Two visiting members of the DuPage Guitar club, Mr. and Mrs. Rolling Whitaker of Downers Grove, will also be on hand with several special numbers.

MRS. KUNTZ BAKERY
SPECIALS

Fresh Strawberry Pie

Homemade Coffee Cake

HOME MADE BREAD
LARGE SIZE 10c LOAF

ORDER EARLY

MRS. KUNTZ
BAKERY

IT IS TIME TO
Re-Paper

We have the latest patterns, some priced as low as 5c a roll.

Everything in
Paints — Wallpaper
and decorating supplies.

Webber Paint Co.

Phone 238 Arlington Heights

WALTER F. KARSTENS FUNERAL DIRECTORS

PHONE 168

KARSTENS
FUNERAL HOME

MODERN AMBULANCE
SERVICE

ARLINGTON HEIGHTS, ILL.

THIS IS A&P manager's and clerk's week!

Here it is . . . a sale crammed with money-saving food values. A&P managers and clerks have worked hard to prepare this sale for you — selecting items they know you'll like and need. Make a list of your food requirements for the next week or two, then shop at A&P Food Stores during Managers' and Clerks' Week.

Butter SILVERBROOK 92 SCORE		LB.	29c
Our Own Tea		1-LB. PKG.	35c
Bisquick		40-OZ. PKG.	30c
Comet Rice	2	12-OZ. PKGS.	13c
Kosto	4	PKGS.	17c
Sparkle GELATIN DESSERT	6	PKGS.	25c
SUGAR Peter Pan Peas	2	17-OZ. CANS	25c
Rajah Salad Dressing		QT. JAR	29c
CAMPBELL'S Tomato Soup	3	10½-OZ. CANS	22c
MILD American Cheese		LB.	19c
Sawyer's Fig Bars	2	LBS.	17c
Shredded Wheat	2	PKGS.	23c
SLICED Iona Pineapple	2	NO. 2½ CANS	35c
Sultana Queen Olives		QT. JAR	29c
Pork & Beans ANN PAGE	4	16-OZ. CANS	19c
IONA LIMA BEANS AND SULTANA Red Kidney Beans	4	16-OZ. CANS	19c
Sultana Red Beans	6	16-OZ. CANS	25c
Rajah Cocoanut		8-OZ. PKG.	11c
Kitchen Klenzer		CAN	5c
SOAP American Family	10	BARS	55c
Ivory Soap Flakes		LARGE PKG.	21c
Palmolive Soap	3	CAKES	13c
Lifebuoy Soap	4	CAKES	25c
Rinso	2	LARGE PKGS.	39c

Grapenuts 12 oz. pkg. 16c

GREAT WESTERN PURE BEET
SUGAR
10 LB. CLOTH BAG 49c

6 DELICIOUS FLAVORS
Jell-O
3 PKGS. 17c

YUKON CLUB
Beverages
4 24-OZ. BTLS. 29c
(PLUS BOTTLE DEPOSIT)

TOILET SOAP
Camay
4 CAKES 17c

EIGHT O'CLOCK
COFFEE . 3-LB. BAG 45c

SUNNYFIELD FAMILY
FLOUR . 24½-LB. BAG 81c

NUTLEY
OLEO MARGARINE 2 1-LB. PKGS. 25c

SHANKLESS
PICNICS 4-6 LB. AVGE. LB. 18½c

CLEAN QUICK SOAP
CHIPS . 5-LB. PKG. 28½c

WHITE HOUSE EVAPORATED Milk	3	TALL CANS	19c
RAJAH Extracts	3	1-OZ. BTLS.	25c
Coconog		8-OZ. CAN	15c
IONA BRAND Tomatoes	3	NO. 2 CANS	25c
THANK YOU BRAND Pears	2	NO. 2½ CANS	25c
COLD STREAM Pink Salmon		16-OZ. CAN	11c
SUNNYFIELD Sliced Bacon	2	½-LB. PKGS.	33c
IONA CUT GREEN Beans	3	NO. 2 CANS	25c
ANN PAGE Ketchup	2	14-OZ. BTLS.	21c
IONA BRAND Sugar Corn	3	NO. 2 CANS	29c
CANDY Jelly Beans	3	LBS.	25c
Iona Peas	2	NO. 2 CANS	25c
SPARKLE ICE CREAM Powder (CHOC. VAN.)	6	PKGS.	25c
Wheaties	2	8-OZ. PKGS.	21c
UNEEDA Biscuits	3	PKGS.	14c
BOKAR Coffee	2	LBS.	45c
DEL MONTE Spinach	2	NO. 2½ CANS	25c

ENCORE STUFFED Olives		4½-OZ. BTL.	15c
ENCORE Olive Oil		3-OZ. JUG	10c
ENCORE MACARONI OR Spaghetti	2	9-OZ. PKGS.	11c
RED CIRCLE Coffee		1-LB. BAG	19c
ANN PAGE FANCY Apple Sauce	3	NO. 2 CANS	25c
Heinz Soups	2	16-OZ. CANS	25c
EXCEL SODA Crackers		2-LB. PKG.	19c
LIBBY'S COOKED Corned Beef		12-OZ. TIN	15c
LIBBY'S DEEP BROWN Beans	2	16-OZ. CANS	15c
BIG TWIST Bread		1½-LB. LOAF	9c
GRANDMOTHER'S Bread		20-OZ. LOAF	7c
DEL MONTE Coffee		1-LB. CAN	27c
CHASE & SANBORN Coffee		1-LB. BAG	27c
FRESH CUCUMBER Heinz Pickles		28-OZ. BTL.	22c
Iona Beets CUT	4	NO. 2 CANS	25c
GAUZE Tissue	5	ROLLS	19c

A&P Stores Have a Fine Line of Poultry Needs!

MAINE
POTATOES 15-LB. PECK 25c

WINESAP
APPLES . 4 LBS. 25c

FIRM, RIPE
BANANAS . LB. 5c

New
Cabbage
3 LBS. 10c

NRA A&P FOOD STORES

Sports News

PALATINE WINS IN DUAL MEET WITH BARRINGTON

Friday Contest at Palatine Gives Hosts 84 1-3 Points to 56 2-3 for visitors.

Track and field men of the Palatine and Barrington high schools, who were not to compete in the district meet the following day, met in a dual track and field meet at Palatine Friday afternoon. Palatine won with 84 1-3 points to 56 2-3.

Summary

50 yard dash—Won by Engelking (P); Dotterer (B), second; Stroker (P), third. Time, :05.8.

100 yard dash—Won by Waggoner (P); Engelking (P), second; Dotterer (B), third. Time, :11.

220 yard dash—Won by Waggoner (P); Engelking (P), and Dotterer (B), tied for second. Time, 25.8.

400 yard dash—Won by Mangels (P); Noftz (B), second; Bretsnyder (P), third. Time, :56.4.

880 yard run—Won by Mangels (P); Noftz (B), second; Bretsnyder (P), third. Time, 2:15.2.

Mile run—Won by Willard (B); Bretsnyder (P), second; Philbin (P), third. Time, 5:21.

Hurdles—Won by Stroker (P); Roth (B), second; Schissler (B), third. Time, 30.8.

880 yard relay—Won by Palatine (Engelking, Stroker, Mangels, Waggoner). Time 1:39.1.

Freshman relay — Won by Barrington.

Distance medley—Won by Barrington.

Shot put—Won by Foster (P); Cadwallader (B), second; Hager (B), third. Distance, 41 feet 10 inches.

Discus throw—Won by Hager (B); Foster (P), second; Mountain (B), third. Distance, 90 feet, 4 inches.

Javelin throw—Won by Engelking (P); Mountain (B), second; Riecke (B), third. Distance 147 feet 3 inches.

Pole vault—Mangels (P), and Frohne (P), tied for first; Wilson (B), Kloppenstein (B), O'Brien (P), tied for third. Height, 8 feet 6 inches.

High jump—Won by North (P); Anderson (B), second; Bretsnyder (P), third. Height, 5 feet 2 inches.

Broad jump—Won by Waggoner (P); Frohne (P), second; Conrad (B), third. Distance, 19 feet 7½ inches.

Revolving Oil Stone

Where a cutting tool requires a keen edge, it is necessary to rub it down on an oil stone, which is not a very laborious proceeding, but it is a slow one. An oil stone is made in a circular form mounted upon a motor which turns it and the work of putting a razor edge on a piece of steel is a matter of only a few minutes and the edge is more regular than when done by hand.

Five Conference Men In State Track Meet Today, Tomorrow

Five boys, three from the Arlington Heights high school and two from the Palatine Township high school, are the Northwest conference's representatives in the annual state track and field meet today and tomorrow at the University of Illinois, Urbana-Champaign. They won this right by winning first or second place in the district meet at Evanston last Saturday.

Leading the group in his potentialities for winning two state championships and possibly setting new state records is Eddie Hahnfeldt, husky young Palatine athlete who won both the discus and javelin events at Evanston. In the javelin he broke the district record, set by himself last year, when he threw the spear an even 181 feet. He threw the discus 129 feet and 4 inches.

With him from Palatine will be Godfrey Schinkowsky who tied for second place in the javelin event at Evanston. He and Brown of the Evanston high school both threw the javelin 157 feet 10 inches. In the discus event second place at the district meet was taken by Famonville of New Trier, present holder of the state title.

A new district record in the broad jump was set by Walter Schroeder of Arlington Heights when he made a leap of 21 feet 5½ inches. Norbert Rohlwing, Arlington Heights half-miler was just nosed out of first place in the 880-yard event to take second place behind O'Donnell of Oak Park who set a new district record of 2 minutes 2.4 seconds.

The third Arlington Heights boy who will compete when the state preliminaries begin this afternoon will be Steve Szasz, pole vaulter, who tied for second place in that event with Emmerson of Maine and Woodburn of Evanston. The event was won by Merwin of Woodstock who set a new district mark at 12 feet 5 inches.

Two other new district records were made last week. Famonville, the New Trier lad whom Hahnfeldt defeated in the javelin throw, tossed the shot 51 feet 4½ inches. A teammate, Bollensen of New Trier, set a 6 feet 3-4 inch mark in the high jump.

Oak Park won the meet with 47 5-6 points, followed in order by New Trier 39, Evanston 36 1-3, Maine 18 1-3, Woodstock 16, Palatine 13½, Arlington Heights 13, Libertyville 9, Deerfield 7, Barrington 6, Crystal Lake 2, and Waukegan 2. The meet was for all schools in Cook county outside the City of Chicago and North of Lake street, Lake county, McHenry county and Boone county.

Schroeder and Szasz were also entered in sprints but did not compete in these events. The state meet will be held in the University of Illinois Memorial stadium, preliminaries this afternoon and finals tomorrow morning.

Conference Track And Field Meet Will Be Next Week

The annual Northwest high school conference track and field meet will be held at Libertyville next week Thursday and Friday. Preliminaries will begin at 3:45 o'clock Thursday afternoon, and finals at 2 o'clock Friday afternoon.

The 50 yard dash has been dropped from the list of events, and the 120 yard high hurdles added. Relays will not count for team points. Two relays have been added to the usual 880 yard event. One is a 440 yard freshman relay, the other a medley relay.

Illness at Antioch Calls Off Wauconda Game of Last Week

Illness at Antioch called off the Antioch at Wauconda baseball game at Wauconda Saturday. No date has been set for the contest. Today Warren is scheduled to play at Antioch, but if illness there is unabated will be host to Wauconda instead playing a game scheduled for May 24.

In the south section of the conference Arlington won 7-4 at Ela last week. Today Leyden plays at Ela.

Conf. Standings	W.	L.	Pct.
Wauconda	1	0	1.000
Ela	1	1	.500
Leyden	1	1	.500
Warren	1	1	.500
Arlington	1	1	.500
Antioch	0	1	.000

Waldorf Will Speak

Bishop Ernst Lynn Waldorf of the Chicago area of the Methodist Episcopal church will be the commencement speaker at the Barrington high school June 12. The Rev. C. R. Drussel, pastor of the First Baptist church of Barrington will preach the baccalaureate sermon, June 9.

ARLINGTON UNDERCLASSMEN WIN DUAL MEET

High hurdles added to Freshman - Sophomore Activities at Libertyville.

Arlington's freshmen and sophomores doubled the score on Libertyville's underclassmen last Wednesday in a dual meet when Arlington totaled 83 points to 40 for Libertyville. As usual, Arlington did well in the track events, and split fairly even in the field events.

For the first time in the history of track in Arlington, high hurdle races were put on the frosh-soph schedule. A freshman and a medley relay race were also run as preparation for the conference meet next week when all these events are scheduled.

Summary

50 yard dash — Won by Smith (A) Trenner (L), second; Horcher (A), third. Time, :06.

100 yard dash — Won by Allen (A); Smith (A), second; Tatge (L), third. Time, :11.2.

220 yard dash—Won by Tatge (L); Allen (A), second; Richards (A), third. Time, :26.1.

660 yard dash—Won by Mills (A); Proctor (A), second; Vlink (L), third. Time, 1:43.

120 yard low hurdles—Won by Richards (A); Kopplin (A), second; Harlan (L), third. Time, :15.8.

60 yard high hurdles—Won by Richards (A); Kopplin (A), second; Barlow (L), third. Time, :09.5.

440 yard freshman relay—Won by Libertyville (Lucas, Getchell, Miller, Jaeger). Time, :52.9.

880 yard relay—Won by Arlington (Smith, Schneberger, Richards, Allen). Time, 1.48.

Medley relay—Won by Arlington (Bittner, Smith, Allen, J. Rohlwing). Time, 4:18.7.

Shot put—Won by Redeker (A); Vlink (L), second; Harrah (A), third. Distance, 38 feet, 5 inches.

Javelin throw—Won by Pingel (A); Redeker (A), second; Szypulski (L), third. Distance, 127 feet, 2 inches.

Discus throw—Won by Vlink (L); Redeker (A), second; Harrah (A), third. Distance, 91 feet 10 inches.

Pole vault—Waller (L), and Rezner (A), tied for first; Schneberger (A), and Kopplin (A), tied for third. Height, 9 feet.

High jump—Won by Ray (L); Miller (A), second; Schneberger (A), third. Height, 5 feet.

Broad jump—Won by Ray (L); Richards (A), second; Smith (A), third. Distance, 10 feet.

Roselle Plays Dundee

Roselle Merchants baseball team will play Dundee Sunday afternoon in the Tri-City park at Dundee.

Arlington Plays Waukegan

Arlington Heights high school's baseball team will play a non-conference game at Waukegan today.

ARLINGTON DOWNS ELA DIAMOND NINE IN FRIDAY GAME

7-4 Victory is Won in Game played on field at Half Day; Southpaws star.

Arlington's baseball team broke into the conference win column last Friday by trimming Ela of Lake Zurich 7-4. The game was played at Half Day, since Ela's diamond was not in shape.

The contest was again a battle between left handers. All three of Arlington's games to date have been against southpaws and with Kehe on the mound for Arlington it has been unanimous for the "crooked arms."

Arlington started out in the first two innings by taking advantage of three Ela errors, one walk, two singles and two extra base hits for five runs. They collected two more in the fifth.

Ela scored first in the fifth thru Kehe's wildness. He walked three men and wild pitched the first one home.

In the seventh three walks and a hit, a passed ball and a walk, scored three runs. Hertel then went onto the mound for Arlington. He retired the side without further damage.

Nehmer struck out 13 Arlington hitters but was given ragged support by his teammates. Kehe demonstrated some hard hitting but his own wildness caused him the only trouble he had.

Arlington (7)	ab	r	h
Hertel, ss	4	1	0
Kirchhoff, 2b	2	2	1
Laseke, 3b	3	1	0
Weisgerber, c	3	1	1
Kehe, p	4	0	2
Pingel, rf	4	0	1
Milligan, 1b	2	0	0
Alten, cf	3	1	0
Wille, lf	2	1	0
	27	7	5

Ela (4)	ab	r	h
Leuthesser, ss	2	2	1
N. Brusching, cf	3	1	0
Cadamero, 1b	3	1	1
W. Buesching, rf	3	0	2
Nehmer, p	4	0	0
Meyer, lf	3	0	0
N. Schroeder, c	3	0	0
Prouty, 2b	2	0	0
Schwerman	1	0	0
V. Schroeder, 3b	2	0	1
	26	4	5

Two base hits: Kehe, Cadamero; 3 base hit, Kehe; stolen bases, Kirchhoff, Laseke, Alten; sacrifice hits, Kirchhoff, Laseke; left on bases, Arlington 7, Ela 6; wild pitches, Nehmer 3, Kehe 2; hit by pitched ball. Alten by Nehmer; base on balls, off Kehe 6, off Nehmer 5; struck out, by Nehmer 13, by Kehe 8, by Hertel 1; passed balls, Schroeder, Weisgerber; umpire, Frank of Lake Zurich.

Medinah Softball Team Opens 1935 Game Season With Kenosha, LaGrange

The Medinah softball team, runners-up to Decatur for the state championship last season made their 1935 debut at Kenosha, Wis., Wednesday night against the Kenosha Nash-A club, national softball champions.

Last night the Medinah boys traveled to La Grange, their first opponent in the Chicagoland Major Softball league.

Co-managers Wally Womeldorf and Norm Johnson have indicated probable lineup, with perhaps a few changes before June 15 are Tony Crisanti Chicago, "Butch" Biesterfeld Roselle, "Lefty" Yoder Roselle, Norm Johnson Roselle, S. Peligreti Glen Ellyn and O. Nerge Roselle. Infielders are S. Piet Chicago, "Tommy" Kousmanoff Bensenville, S. Serafin Chicago, "Hal" Johnson Glen Ellyn. Pitchers are "Big" one arm Bartz Chicago and Bill Tryon San Jose, Cal.) Catchers are Steve Silaci Elgin and Leo Spinski Joliet.

Womeldorf and Johnson would like to hear from strong teams using 12 inch ball, fast pitching, with lighted parks for games in the future.

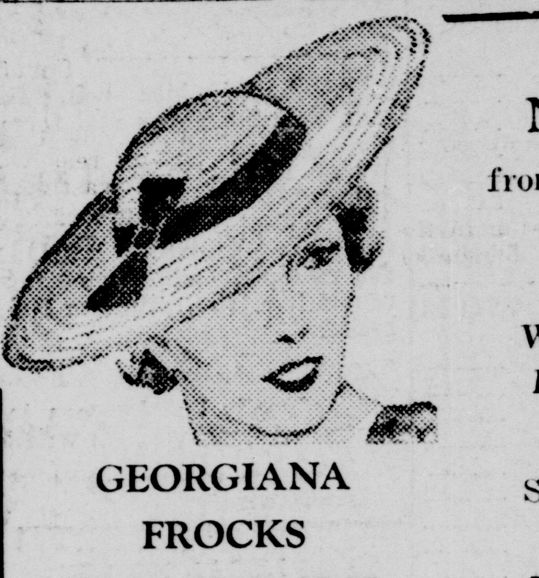

Choose your NEW HAT from this glorious array of pastel colors

$1.85 & $4.95

White, Powder Blue Pink, Beige, Agua Yellow

Silks, Felts, Straws

All head sizes

GEORGIANA FROCKS

$1.59, $1.95, $2.95

Tub Silk Dresses

Ell-See Shop

705 Center Des Plaines

Des Plaines THEATRE

Now Playing
Fri., Sat., May 17, 18—
Charles Laughton, Marie Boland, Charlie Ruggles, Zasu Pitts in the Comedy Sensation of the Year.
"Ruggles of Red Gap"
Added Attractions

Sun., Mon., Tues., May 19 - 21—

Starting Wed., May 22—
Comedy — News
Exclusive Showing in this vicinity
Clark Gable, Constance Bennet in
"After Office Hours"
with Stewart Erwin, Billy Burke
Free Chinaware to the Ladies

— LOANS — $50 to $300

If you can meet small monthly payments we can make you a loan ... on short notice. Loans made on

Autos—Furniture—Salary—Live Stock.

Our representative will gladly call on request

Confidential Loan Service, Inc.

100 SO. PROSPECT AVE. PHONE 1338

PARK RIDGE

UNDER STATE SUPERVISION

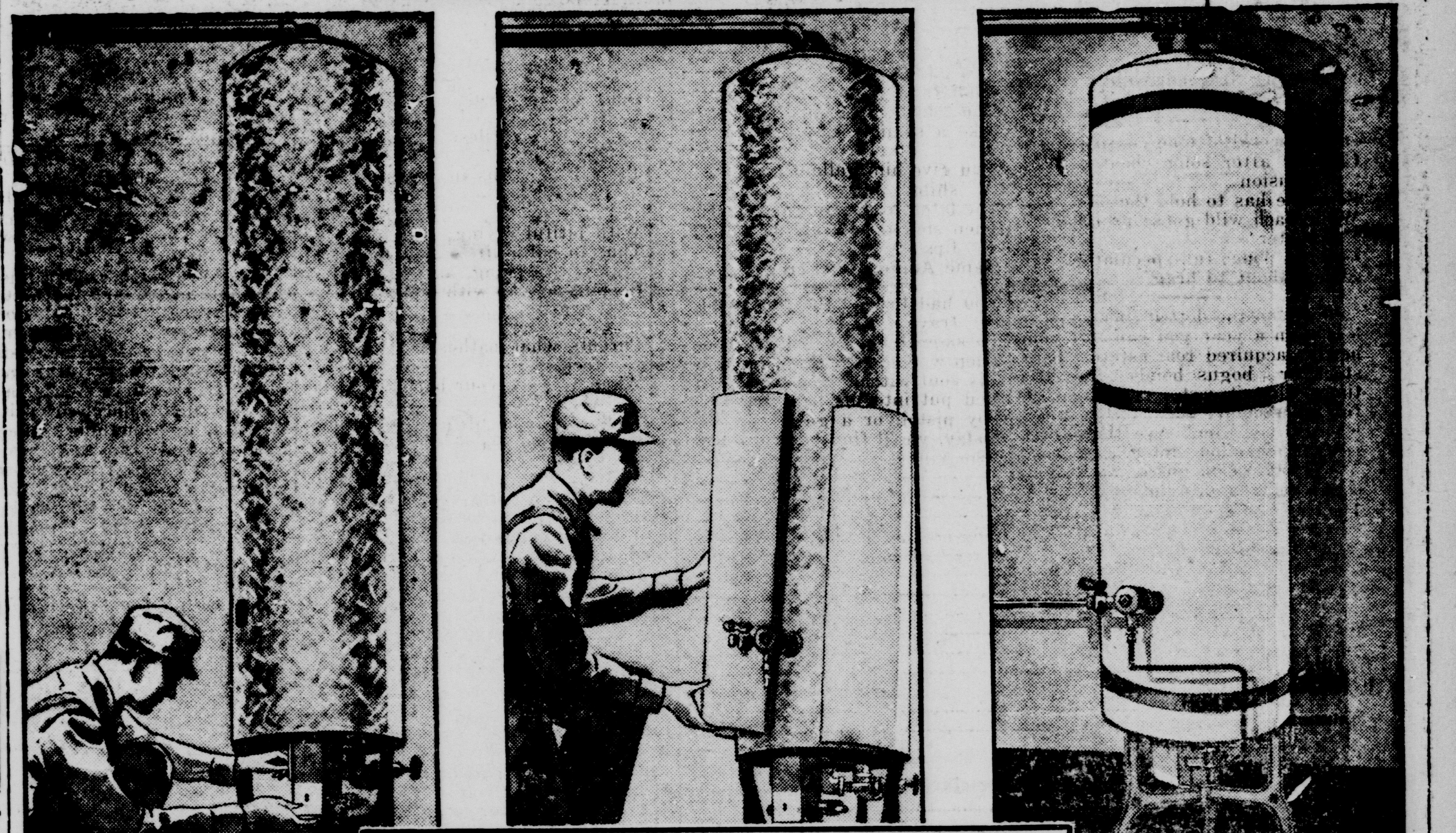

1. Here's your present water tank, with the new automatic gas heater being attached.
2. Next step ... thick insulation is packed all around the tank to keep the heat in.
3. All done! Tank is completely insulated and covered, ready to use.

Convert your tank into an AUTOMATIC GAS WATER HEATER

THIS amazingly liberal offer gives you an inexpensive way to remodel your water heating system. In a few hours—and for a remarkably small investment you can convert your old tank into an efficient, modern automatic heater, with the advantages of expensive equipment.

Only $24 will cover the entire cost for converting a 12-inch tank. There is no down payment. You pay only $1 a month for 24 months. With such a drastically low cost, there is no need to put up with old-fashioned systems. Investigate this offer right away. Visit your nearest Public Service office and ask for complete details. Do it today!

AS LOW AS $24.00 COMPLETE
No Down Payment 24 Months to Pay

We are cooperating with

PUBLIC SERVICE COMPANY OF NORTHERN ILLINOIS

RIALTO
ELGIN — Continuous from 1:30
SUNDAY and MONDAY
G-MEN Make Killers Their Prey!

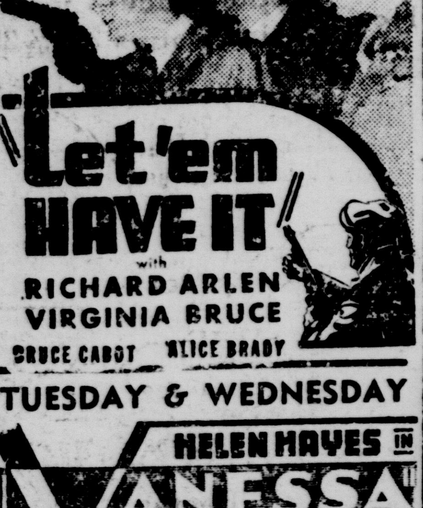

"Let 'em HAVE IT" with RICHARD ARLEN VIRGINIA BRUCE BRUCE CABOT ALICE BRADY

TUESDAY & WEDNESDAY
HELEN HAYES in "VANESSA" (HER LOVE STORY) ROBT. MONTGOMERY

THURS. — FRI. — SAT.
(FREE KITCHENWARE TO LADIES THURS. Mat. & Eve.)

Gary COOPER Anna STEN WEDDING NIGHT with RALPH BELLAMY HELEN VINSON A United Artists Picture

EXTRA!
ANNA STEN
Lovely, Exotic Star of "The Wedding Night"
WILL APPEAR
IN PERSON
at all performances on ONE of the three days in which "The Wedding Night" plays at the Rialto Theatre.
WATCH For ANNOUNCEMENT OF EXACT DATE!

Catlow Theatre Barrington

Friday, May 17
Joe E. Brown 6-DAY BIKE RIDER
ADM.—10c & 20c

Saturday, May 18
MAY ROBSON, Fred McMurray, Alan Hale in
"Grand Old Girl"
Ruth Etting Comedy
Oddity & News Adm. 10c & 30c

Sunday only, May 19
"Traveling Saleslady" with First National's Biggest Comedy Stars JOAN BLONDELL · GLENDA FARRELL
The Deans: Dizzy and Daffy in Baseball Comedy
Color Scenic, Cartoon, Singing
Sun. Mat. 3 to 6:30
10c & 25c

Mon.-Tues.-Wed.
MAY 20, 21 & 22
IRENE DUNNE ★ FRED ASTAIRE ★ GINGER ROGERS
ROBERTA
RANDOLPH SCOTT HELEN WESTLEY VICTOR VARCONI CLAIRE DODD
RKO RADIO Picture
Feature Hours: 7:15 & 9:15
Admission 10c & 30c

Begining Thurs., May 23
Bing Crosby's "Mississippi"

Famous For Marvelous Sound
ARLINGTON THEATRE
NOW PLAYING—THROUGH FRIDAY
George Raft **"RUMBA"** Carole Lombard
HARKER'S CHINAWARE NIGHTS

SAT., May 15 GIFT NITE — Lee Tracy and Jimmy (Schnozzle) Durante **"Carnival"**
9.99 Silver Jack Pot — Rich Awards

SUN. & MON., MAY 18 & 19
Chas. Laughton, Chas. Ruggles, Zasu Pitts, Mary Boland
"RUGGLES OF RED GAP"
Continuous Sundays from 1:30 to 11:30

TUESDAY & WEDNESDAY, MAY 21-22
Dick Powell, Gloria Stuart, Adolphe Menjou
"GOLD DIGGERS OF 1935"
and the Famous 60 Baby Grands

THURSDAY & FRIDAY, MAY 23 & 24
Headline Double Feature
2 — Mighty Specials — 2
King Vidor's Drama of a Million Hearts **OUR DAILY BREAD** Fine for all those bewildered by the present distressing condition.
Lyle Talbot, Mary Astor in the 16-cylinder motor hit **RED HOT TIRES** Speed! Funny! Dynamic. Great love story! Lots of Thrills.
Added Extra — A New, Large Item of Harker's Ovenware

AT LAST! SUN. & MON., MAY 26 & 27! SHE'S HERE
The Darling of the Screen
Shirley Temple Little Colonel

COMING RIGHT AWAY — LIFE BEGINS AT 40, GRAND OLD GIRL, WOMAN IN RED, MISSISSIPPI, WHOLE TOWNS TALKING, ROBERTA, TRAVELING SALESLADY, WHEN & MAN'S A MAN, GO INTO YOUR DANCE, LADDIE.

CHINAWARE NIGHTS CHANGE FROM Thurs. & Fri. to Wed. & Thurs., starting with Traveling Saleslady, Wed. & Thurs., June 12 & 13.

TREASURER'S STATEMENT

Of Receipts and Disbursements of the Village of Wheeling, Illinois, from May 1, 1934, to April 30, 1935

J. A. Schminke, Village Treasurer.

General Fund

May 1, 1934, amount on hand	$	$ 2,198.00
MONEY RECEIVED		
Licenses	2,095.14	
Village taxes from Wm. Annen, Coll. (1932)	183.31	
Village taxes from Wm. Annen, Coll. (1933)	883.46	
Village taxes from Thos. D. Nash, Co. Coll. '31 prior	1,014.97	
Village taxes from Thos. D. Nash, Co. Coll. '32 and prior	450.00	
Village taxes from Robert M. Sweitzer, '28 and prior	20.02	
Village taxes from Robert M. Sweitzer, '30 and prior	130.67	
Village taxes from Robert M. Sweitzer, '31 and prior	94.03	
Village taxes from Robert M. Sweitzer, '32 and prior	202.70	
Dog licenses	96.00	
Permits	87.50	
Village hall rents from county clerk	30.00	
Rebate on compensation insurance	180.00	
Transfer 2% premium tax Firemen's Fund	42.88	
Standard Oil Co., returned goods	2.70	
Illinois Bell Telephone Co., refund	.45	5,513.83
Total receipts		7,711.83
DISBURSEMENTS		
Julius Meinken, Pres., official salary	82.00	
Hans Schmidt, Pres. pro-tem, official salary	8.00	
Hans Schmidt, director, official salary	32.00	
E. E. Gieske, official salary	60.00	
John J. Wick, official salary	20.00	
Earl Johnson, official salary	48.00	
A. J. Neilsen, official salary	48.00	
Chas. Becker, official salary	44.00	
Edward Moeller, official salary	32.00	
J. A. Schminke, Treasurer, official salary	120.00	
Adeline Schneider, clerk, official salary	210.00	
Chas. C. Wooster, legal advice	250.00	
Judges of election, services	18.00	
Clerk of election, services	18.00	
Herbert Lesch, chief of police	1,835.00	
Geo. Mollenkamp, police duty	105.00	
Carl Moeller, police duty	8.00	
John J. Wick, police duty	8.00	
Fred Moeller, watchman	8.00	
Edward Gieseke, watchman	6.00	
John Gieseke, watchman	5.00	
Chas. Becker, watchman	5.00	
Public Service Co., street lighting	1,071.17	
Public Service Co., stop lights	69.85	
Public Service Co., siren	30.00	
Illinois Bell Tel. Co., tolls	32.95	
Edw. Wesolek, printing	41.25	
H. C. Paddock & Sons, printing and publishing	84.80	
Adeline Schneider, postage, telephone tolls	16.13	
Emil Geest, sewer pipe, sundry	184.04	
Emil Geest, coal	130.80	
U.S. Fidel. & Guar. Co., prem. workmen & police	260.14	
Lew C. Holtje, Agt., surety bond for treas.	40.00	
H. C. Speer & Co., int. due Jul. 1, 1934	1,000.00	
H. C. Speer & Co., int. due on bond	150.00	
Chas. C. Utpadel, ins. premium on firemen	25.00	
A. Utpadel & Sons, hauling, rubbish, sand, etc.	91.70	
Julius Meinken, officials' badges	7.36	
August Pieper, welding	8.00	
Geo. R. Gold, membership dues	5.00	
W. S. Darling & Co., dog tags	7.73	
A. A. Fassbender, merchandise	100.79	
H. G. Mayer, gas & oil	31.77	
Wm. Miller, use of truck	11.00	
Lauterburg & Oehler, ambulance to hospital	20.00	
Pearl Burnham, blowing siren	10.00	
Legal Adv. Pub. Co., legal blanks	12.05	
2% prem. on ins. (tax), transferred	110.33	
Incidentals	28.53	
Total disbursements		6,841.48
April 30, 1935, amount on hand		870.35
		7,711.83

Water Fund Account

May 1, 1934, amount on hand	$	$ 1,633.51
MONEY RECEIVED		
Water tax	1,154.87	
Meters	40.00	
		1,194.87
Total receipts		2,828.38
DISBURSEMENTS		
Public Service Co., power	141.72	
Public Service Co., gas	81.21	
Richard Hammond, painting water tank	225.00	
Standard Oil Co., oil	14.81	
Moeller & Wiest, labor on water meters	37.82	
E. F. Kinders' Sons, rubber for gasket	2.55	
Kling-tite Paint Co., Duralite paint	13.26	
Rust Oil Co., paint for tank	121.35	
Chas. Becker, care of pump	15.50	
Geo. Mollenkamp, care of pump	14.00	
J. L. Frye, pipe and labor on water main	110.77	
Roy Smith, labor	4.00	
Total disbursements		781.99
April 30, 1935, amount on hand		2,046.39
		2,828.38

Firemen's 2% Insurance Premium Tax Fund

May 1, 1934, amount on hand	$	67.45
Receipts, total received		136.73
Total receipts		204.18
Disbursements		50.07
April 30, 1935, amount on hand		154.11

Motor Fuel Tax Fund No. 2822

Receipts		
Received from Division of Highways State of Illinois	$	600.00
April 30, 1935, balance on hand		600.00

Road and Bridge Fund

May 1, 1934, amount on hand	$	363.43
MONEY RECEIVED		
Fines	542.50	
Thos. D. Nash, Co. Treas., taxes 1931 and prior	192.21	
Robert M. Sweitzer, Treas., taxes 1928 and prior	3.96	
Robert M. Sweitzer, Treas., taxes 1930 and prior	14.31	
Robert M. Sweitzer, Treas., taxes 1931 and prior	7.94	
Robert M. Sweitzer, Treas., taxes 1932 and prior	13.29	
Wm. Annen, Town Coll., taxes 1932	20.47	
Wm. Annen, Town Coll., taxes 1933	103.20	
		897.88
Total receipts		1,261.31
DISBURSEMENTS		
A. Utpadel & Sons, gravel and cement	37.00	
Hoffmann Bros., crushed stone	482.58	
Braun Bros. Oil Co., road oil	149.94	
Herman Garms, scarifying, scraping, rolling roads	100.00	
Wm. Utpadel, road labor	17.00	
Chas. Cokenower, road labor	10.50	
Louis Kosmin, road labor	10.50	
John Wick, road labor	5.00	
Emil Tosch, use of truck	14.00	
Total disbursements		826.52
April 30, 1935, amount on hand		434.79
		1,261.31

Special Assessment Fund (Warrant No. B-133491)

May 1, 1934, amount on hand	$	$ 3,327.95
MONEY RECEIVED		
Lew C. Holtje, Vill. Coll., 7th installment	250.23	
Lew C. Holtje, Vill. Coll., 8th installment	507.94	
Lew C. Holtje, Vill. Coll., 9th installment	1,165.03	
Lew C. Holtje, Vill. Coll., 10th installment	1.08	
Lew C. Holtje, Vill. Coll., interest	331.78	
Robt. M. Sweitzer, Co. Treas., installment	9.60	
Robt. M. Sweitzer, Co. Treas., interest	5.22	
Total receipts		2,270.88
		5,598.83
DISBURSEMENTS		
Paid 55% on bonds due Dec. 31, 1932	2,200.00	
Paid 55% on bonds due Dec. 31, 1934	1,435.00	
Paid 50% on bonds due Dec. 31, 1931	250.00	
Paid interest coupons due Dec. 31, 1933	978.00	
Total disbursements		4,863.00
April 30, 1935, amount on hand		735.83
		5,598.83

(Warrant No. B-165-227)

May 1, 1934, amount on hand	$	$ 381.90
MONEY RECEIVED		
Lew C. Holtje, Vill. Coll., 5th installment	9.31	
Lew C. Holtje, Vill. Coll., 6th installment	90.16	
Lew C. Holtje, Vill. Coll., 7th installment	311.15	
Lew C. Holtje, Vill. Coll., interest	110.00	
		520,62
Total receipts		902.52
DISBURSEMENTS		
Paid 15% on bonds due Dec. 31, 1933	240.00	
Paid 15% on bonds due Dec. 31, 1934	225.00	
Paid interest cpns. due Dec. 31, 1932	36.00	
Paid interest cpns. due Dec. 31, 1933	36.00	
Paid interest cpns. due Dec. 31, 1934	60.00	
Total disbursements		597.00
April 30, 1935, amount on hand		305.52
		902.52

STATE OF ILLINOIS, County of Cook.—ss.

J. A. Schminke, being first duly sworn on his oath, deposes and says that the above and foregoing is a true and correct statement of and report of all receipts and expenditures of the General Account, the Water Fund, the Road and Bridge Account, the Special Assessment Account, the Firemen's 2% Insurance Premium Tax Account, and the Motor Fuel Tax Fund, moneys of the Village of Wheeling for the fiscal year beginning May 1, 1934, and ending April 30, 1935, showing the receipts, disbursements, and balances on hand and that the said report is a true and correct statement to the best of his knowledge and belief.

J. A. SCHMINKE,
Treasurer, Village of Wheeling, Ill.

Subscribed and sworn to before me a Notary Public in and for State and County above written, this 6th day of May, A. D. 1935.

LEW C. HOLTJE,
Notary Public.

LEGAL NOTICE

Take notice that an application for a retail liquor license outside incorporated village or town in Cook county has been made by:

William M. Bochman and Roy Peterson, Elgin, Illinois, location Lake street road, Route No. 5, Elgin, Ill.

Donald John Bedurske, "Deer Grove Corner," location Dundee and Quinten roads, Palatine, Illinois.

Mary Eckelaert, "Lake Inn" location West Lake avenue and Waukegan road, Glenview, Illinois.

Gerald K. Fogwell "Palos Tavern" location 123rd Street and Kean Avenue, Palos Township, P. O. Palos, Illinois.

Matty Fegers, "Wayside Inn" location Waukegan Road and West Lake Avenue, Glenview, Illinois.

Henry Heideman, "Bluebird Barbeque" location Rand and Dundee Roads, Route No. 1, Palatine, Illinois.

George G. Kramer "Guest House" location Waukegan and Techny Roads, Techny, Illinois.

Herman W. Luecht, location Gifford Road ½ mile south of Lake Street, Hanover Township, Elgin, Illinois.

The Meadow Grove Country Club, location Palatine Township, Palatine, Ill.

Francis W. Newell, "Purple Grackle" location, Lake Street Road, Route No. 20, 3 miles east of Elgin, Illinois.

Max T. Redmer, location Penny & Sutton Roads, Route No. 1, P. O. Dundee, Illinois.

Herman Schwake "Schwake's Tavern" location Route No. 58, Elk Grove Township, Arlington Heights, Illinois.

William Simon "'Arlington Club" location Rand and Arlington Heights Roads, Arlington Heights, Illinois.

Victor Deisenhofer, 801 Cornelia Avenue, Chicago, Harold J. Orzada, 919 Pine Avenue, Park Ridge, Ill., Fred W. Janusch, 801 Cornelia Avenue, Chicago, corporation, operating the Victor Vienna Garden Cafe, Inc., location Waukegan and Winnetka Roads, Northfield, Illinois.

John Wilson and Lenore Chapman "New Tower" location corner Rand and Elmhurst Roads, Wheeling Township, Mount Prospect, Illinois.

Objections to the granting of such licenses may be made to the President of the County Board as local liquor control commissioner in writing and signed by objector within five days, stating specifically the grounds of objection.

CLAYTON F. SMITH,
Cook County Liquor Control Commissioner.

GERALD R. GORMAN
Master-in-Chancery of the Circuit Court of Cook County
1 North La Salle St., Chicago Illinois

MASTER'S SALE OF REAL ESTATE

State of Illinois, County of Cook —ss.

In the Circuit Court of Cook County

No. 35C 2604 In Chancery

Lee Barcroft and Anna Barcroft, Plaintiffs,

vs.

George W. Meyer, Marie C. Meyer, Paul O. Hoffman, Clara Hoffman, and Chicago Title and Trust Company, as Trustee, Defendants.

Public notice is hereby given that in pursuance of a Decree made and entered by said Court, in the above entitled cause, on the 14th. day of May, A. D. 1935, I, Gerald R. Gorman, Master-in-Chancery of the Circuit Court of said Cook County, will, on Tuesday, the 4th. day of June, A. D. 1935, at the hour of One o'clock in the afternoon, in the Board Room of the Board of Appeals on the Third Floor of the County building, in Room 337, in the City of Chicago, Cook County, Illinois, sell at public vendue to the highest and best bidder, for cash, all and singular the following described premises and real estate in said Decree mentioned, situated in the County of Cook and State of Illinois, or so much thereof as shall be sufficient to satisfy said Decree, to-wit:

Lots Twenty-nine (29) and Thirty (30) in Block Four (4) in Dunton's Sub-division of Lots Four (4), Five (5) and Six (6) in Dunton and Others' Sub-division of the North West Quarter (N.W.¼) of the North West Quarter (N.W.¼) of Section Twenty-nine (29), Township Forty-two (42) North, Range Eleven (11) East of the Third Principal Meridian,

together with all and singular the buildings and improvements thereon.

Dated Chicago, Illinois, this 17th. day of May, A. D. 1935.

GERALD R. GORMAN,
Master-in-Chancery of the Circuit Court of Cook County, Illinois.

H. F. KNOX,
Plaintiffs Attorney, Arlington Heights, Ill. (5-31

Jean Harlow, William Powell, Franchot Tone At Chicago Theatre

The two most talked of stars in Hollywood come to the screen as a new co-starring team in the film "Reckless" now showing at the Balaban & Katz Chicago Theater. And these two stars are Jean Harlow and William Powell.

The picture is one of the most thrilling and colorful ones in recent months. It is the story of a beautiful blonde dancer who rises from a back-country carnival dancer to the golden lights of Broadway, a dancing star who becomes a nation wide sensation, who marries a play boy with millions, who captures society with her charm.

Miss Harlow plays her best role since "Red Headed Woman," as the torch singer and dancer. She appears for the first time as a singing and dancing star, in the dazzling music numbers written by Jerome Kern.

William Powell plays the role of Red Riley, the promoter of every thing from flea circuses to bearded wrestlers, as only Powell can play it.

Franchot Tone again comes to us as the millionaire play boy who first wins Miss Harlow's heart, and whose suicidal drags her from the pedestal of fame into the mud of scandal.

Jewelry Watch & Clock Repairing

All Work Guaranteed
14 years Experience in Elgin Watch Factory

Emil Richert
—Jeweler
708 Center Des Plaines

WRECKING
The Chicago World's Fair
SACRIFICE SALE

PLASTER BOARD $15 PER M — SKY RIDE CABS — FLAG POLES — PLYWOOD
ASPHALT PLANKS 1' x 2'—1 INCH THICK @ 3½c PER SQUARE FT.
All Standard Sizes of Steel Beams, Channels, H-Columns, H-Beams, Angles, etc.
Various Lengths—Steel Joists 10' to 24' 6"—All Sizes of Pipe.

ELECTRICAL

Edison Mazda lamp bulbs from 25 to 200 watt—5c and 10c each.
1000 watt Floodlights — All colors — complete with bulbs.
Bus bar copper, all sizes and lengths.
200 watt Westinghouse adjustable floodlights.
Elliptical reflector, Mogul sockets on poles (500 watt).
Large Electrical Fountains.

DOORS—Door Checks—LUMBER—Tile Roofing—WINDOWS—Steel Sash, Etc.
All materials used less than 2 years, cleaned and carefully dismantled. This is a real opportunity to build or repair at very low cost. Material ready for immediate pickup.

BARKER-GOLDMAN-LUBIN, Chicago, Ill.
MAIN OFFICE and SALES OFFICE: 31st Street Entrance to Fair Grounds
Phone Calumet 7350—Salesmen on premises: from 8 to 4:30 Daily; 8 to 2 Sundays

Big Anniversary Program Starts at the Catlow Theatre

For sheer brilliance and variety in entertainment no movie season can be recalled equal to the present one. Up to the minute hits that are calling forth a wealth of enthusiasm from fans are the productions, "Roberta," "Mississippi," "Black Fury," "G-Men," "Laddie," and "The Bride of Frankenstein." In keeping with the policy of the Catlow theatre to show the outstanding productions soon after their loop run, all the foregoing pictures are listed in their 8th anniversary program which opens with "Roberta" next Tuesday for a three-day run. With Fred Astaire, Ginger Rogers and Irene Dunn heading a superior cast, "Roberta" tops in interest, action, color and music, "The Gay Divorcee." "'Mississippi," Bing Crosby's latest picture follows with a Thursday, Friday and Saturday screening.

Tonight, George Arliss as Wellington, "The Iron Duke" will be screened the last times. Friday, the ever popular Joe E. Brown comes in "Six-Day Bike Rider." May Robson, as the fighting school teacher, who battles the unprincipled element in her town, heads the cast in "Grand Old Girl," a picture of intense interest, which will be the Saturday offering.

The "gang" that made "Convention City,"—Joan Blondell, Glenda Farrell, Hugh Herbert, William Gargan and Ruth Donnelly, will be at the Catlow Sunday matinee and evening in "Traveling Saleslady." They make business a pleasure, and their 'line' is breaking down the laugh resistance of the nation. A special group of short subjects, and Community singing will make the Sunday show one of unusual entertainment value.

At Rialto Theatre

Sunday and Monday

"Let 'Em Have It" a thrilling drama of the "G-Men" in their fight against the worlds' arch criminals. Starring in this sensational picture are Richard Arlen, Virginia Bruce, Bruce Cabot and Alice Brady.

Tuesday and Wednesday

Helen Hayes and Robert Montgomery in "Vanessa' (Her Love Story) with Otto Kruger, May Robson and Lewis Stone.

Thursday, Friday and Saturday

Gary Cooper and Anna Sten in "The Wedding Night." Extra: Anna Sten, lovely exotic star of "The Wedding Night" will appear in person at all performances on one of the three days in which her picture plays. Watch for further announcement of the exact date.

PWA Program Effect On Local Governments Will be Topic of Talk

C. M. Osborn, state engineer for the United States Public Works administration, will address the annual meeting of the Suburban Area and Country Towns association, June 12, in the Oak Park village hall.

President Franklin D. Roosevelt has announced applications under the new federal public works program will come under the supervision of Mr. Osborn and the Illinois Public Works administration staff. Mr. Osborn will discuss this new program as it affects the municipalities, school districts and park districts of Cooy county; and he will answer any questions pertaining to the problems of local governing bodies in connection with the new public works program.

Before his appointment to being state engineer for the public works administration, Mr. Osborn had been village manager of Wilmette; previously he had served in the same capacity for several Wiconsin cities and as consulting engineer with a private practice.

WHEELING

Friday readers of the Herald are reminded that a benefit performance of "Winners All" a comedy in three acts, will be presented in Childerley Hall this evening at 8:15 o'clock. The entire proceeds will benefit local churches. Admission will be 30c for adults and 10c for grade school children. "Winners All" was presented to a full house several weeks ago and was well received.

Mrs. Fred Helm of California is spending several weeks here, with her sisters, Mrs. C. Arnold and Mrs. L. Forke.

Mr. and Mrs. Doyle and their young daughter, called on the Carpenters this week. Mrs. Doyle is better known in Wheeling as Katie Bazso.

Mr. Fred Lieder and family have taken up their residence in Wheeling for the summer months, having rented the Meinken home. Mr. Lieder is a pilot of the Goodyear blimp.

Mr. and Mrs. Ackerman were called to Milwaukee Saturday to attend the funeral of their 7 year old nephew who met death near his home when he was struck by a passing motorist.

Having found employment with the Burlington Brewing Co., Mr. Clarence Hoffmann, has moved his family to Burlington, Wis., to live.

Miss Bertha Keith and Alfred Krueger, winner of the Cook County Declamatory contest of the Third Division, and the Wheeling School Achievement club officers, Rollin Bubert, Marilyn Miller and Jessie Hartmann attended the annual Cook County Achievement Officers convention in the James Simpson Theatre, Field Museum, last Friday. A feature of the program was the final Declamatory contest, "I Am An American," in which the winners of the six divisions of county schools were the contestants. This was the first time that Wheeling school was entered in the finals of a declamatory contest and is proud of the record of their representative, Alfred Krueger, who won third place in the contest. The contest was held in the presence of over 600 teachers and pupils of the county schools as well as many guests and proved a real test for the youthful orators. Judges for the contest were Major Homer C. Boblitt, member executive committee of the Paul Reveres, Edw. Hayes, Chas. Kapschull, Ada Mucklestone, Hayes Kennedy and Lionel Thorsness, all of the American Legion. Alfred received a banner for his school and a bronze medal for himself. We congratulate Alfred and the school and hope that other pupils of the school may thus be encouraged to keep Wheeling school on the top in years to come.

ANNUAL
MAY PARTY AND
.. DANCE ..
Sponsored by the
LIONS CLUB
of Mt. Prospect
at
NORTHWEST HILLS COUNTRY CLUB
SATURDAY, MAY 18
Music by
GILBERT'S HARMONY BOYS
Admission 50c per person
New and Old Time Dancing

Attention Truck Growers
We Carry a Complete Stock of
Vaughan's
TRUCK GARDEN SEEDS
When you buy your seeds here you are sure of getting exactly what you ask for as we exercise great care in the handling of all seeds and having them properly marked
VAUGHAN'S SEEDS ARE BEST SEEDS
High Germination—True to Name
MEESKE'S
MOUNT PROSPECT

Ontarioville School Given Superior Rating

Ontarioville public school was dedicated as a Superior School Friday, May 10. This school is supervised by Mr. Paul J. Sheehan, Director of Education in Division One.

Community singing was directed by Marian Jurs, who is music supervisor in the school. The Rythm Band, in which the children of the school are members, gave two numbers: "The Kinderpolka" and "La Czarine." A piano accordion number, "The Victory March' given by Herbert Hansen of the Dundee high school was very appropriately chosen. "I Am An American" by Elias Leiberman, the Cook County Declamation Oration, was given splendidly by Ray Feuerhaken, who was chosen to represent the school in the Township Declamation Contest. James Nesler, accompanied by Louis Nesler, both pupils of the sixth grade, gave two violin numbers, "Soldier's March" and "Ophelia." A vocal solo by Mrs. Frances Post, accompanied by Ruth Baxman, a former teacher in the school, consisted of two numbers, "Trees" by Rasbach and "I Love a Little Cottage" O'Hara. Betty Lee Mallick quoted a poem "Young America" which appeared recently in the Achievement Magazine.

Mr. August Pottratz, treasurer of Hanover Township schools, gave a very interesting and worthwhile discussion of our American homes with regard to the influence which they have upon the lives of our young people.

At the Annual Achievement Officers convention in Chicago, Friday, the Antarioville school was awarded first place and $25 in the One Room School Choral Contests. We were very proud of this honor and it being our gala night, we gave the parents and other members of the district an opportunity to hear the choral numbers, "All Through the Night' and "Sweet and Low,' which were so artistically directed and supervised by Mrs. Frances Post of Ontarioville.

A lovely cake, decorated by Mrs. Arthur Schlueter, a gift to the children; a beautiful table lamp, presented by the Parent-Teachers organization to Mrs. Post and a gorgeous bouquet of roses for Miss Leota Phelps, teacher, from the board of directors, were given as tokens of appreciation for the wonderful work in music that has been done in this choral work.

Mr. Clarence Callahan, director of education in Division Four, made some very interesting remarks and sang two numbers, "An Old Fashioned House in On[illegible] Fashioned Garden' and' "Li[illegible] Time," accompanied by Miss Hanshaw.

The presentation of the Superior School Recognition was made by T. A. Simpson, state supervisor of country schools, from Springfield. Mr. Simpson discussed the different phases of education with respects to qualifications of the teacher, school board aand community as a whole, for Superior rating.

Fred Kenneke, president of the school board, Arthur Schlueter, clerk, and Ray Feuerhaken, member, closed the program with remarks appropriate for the occasion.

The Public Is Invited
Grand Opening
BLUE BIRD
BAR-B-QUE
Dundee and Rand Road
Sat., May 18th
A Good Time For All
HENRY HEIDEMAN, Prop.
GOOD MUSIC Phone Pal. 251

Announcing The First Anniversary
PARTY
of
PAUL'S TENT
Northwest Hwy. Palatine
SATURDAY
MAY 18
FREE LUNCH
Dancing

For an Evening of Enjoyment Come to the
El Rand Club
Schlitz Beer on Draught
Sandwiches of All Kinds Served
FREE FISH FRY FRIDAY, MAY 17
CORN BEEF & CABBAGE SAT., MAY 18, 25c PER PLATE
FREE DANCING
Metz & Niemeyer, Mgrs.
RAND ROAD AT ELMHURST ROAD

Farmall 12 Ad No. 769

A REAL FARMALL
. . . . In a Size to Fit Small Farms

Equipped with: Oil filter; air cleaner; fuel strainers; high-tension magneto; variable-control governor; power take-off; adjustable drawbar; 3-speed, ball-bearing transmission; belt pulley; double-control brakes; enclosed steering gear; ball bearings at 22 important points; adjustable tread (adjustable to practically any width from 44½ to 79 inches).

Below: The Farmall 12 at work in corn. In row crop work the patented Farmall features make good, fast work possible with minimum fatigue for the operator.

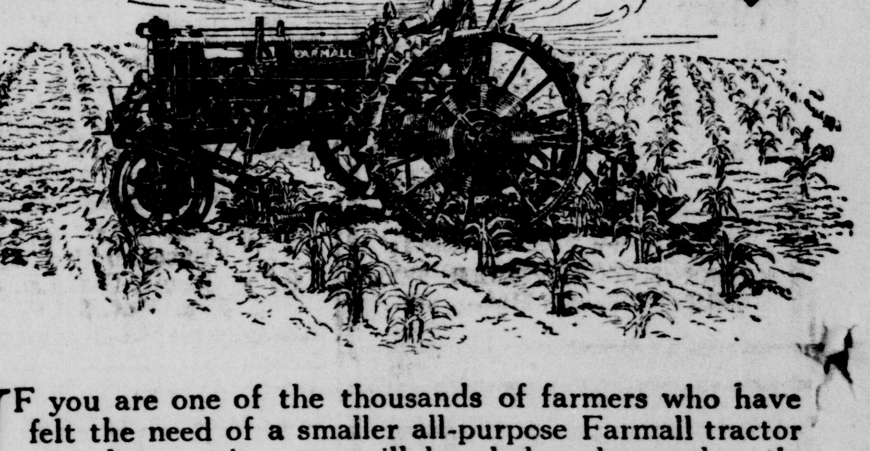

IF you are one of the thousands of farmers who have felt the need of a smaller all-purpose Farmall tractor at a lower price, you will be glad to know that *the new Farmall 12 is ready for work on your farm.* More than that, you will enjoy looking over this new tractor and discovering for yourself that *it is a real McCormick-Deering Farmall,* from end to end, in *quality, equipment* and *versatility.* It offers you the exclusive features and advantages, the all-around utility for which the original Farmall and Farmall 30 are celebrated, in a tractor scaled down in size, weight, and power.

At your first opportunity, check the Farmall 12's capacity and all-purpose, all-crop usefulness against your farm power needs. We will supply detailed information on request. *Farmalls are now built in three sizes—a size for every farm.*

HERMAN F. MEYN
Planet Jr. Seeders and Garden Tractors
Meeker Harrows
Phone 859 Mt. Prospect, Ill.

LOANS
$30 to $300

While we loan money for all personal and household needs, yet our service is especially desirable to FARMERS.

To Buy Feed.
To Buy Cows.
To Buy Other Live Stock.
To Buy Any Merchandise on which you can make money.
To Buy Trucks or Cars.
To Hire Help for Harvesting Crops.
To Pay Taxes.
To Clean-up Miscellaneous Past Due Bills.

In fact for any purpose for which farmers can use money.

See Us Any Week Day or Tuesday or Friday Evenings

Maine Securities Company

Kinder Bldg. Des Plaines. Phone D. P. 489

FLYNN-GABLES
Arlington Heights Chick Hatchery

Good Baby Chicks from Well Bred Stock—Blood-Tested
CUSTOM HATCHING—Ducks, Turkeys, Geese

Barred Rocks	White Leghorns
White Rocks	Brown Leghorns
White Wyandottes	White Minorcas
Rhode Island Reds	White Jersey Giants
Buff Orpingtons	Light Brahmas

Feed — Poultry Supplies
Our Hatchery is Conveniently Located
Between Northwest Highway and Rand Road near State Road
Telephone 34 611 E. Euclid St. Arlington Heights

USED CAR Headquarters
Real Values

34 V-8 Tudor.
33 V-8 Tudor.
33 V-8 Deluxe Fordor.
32 Chev. 4 door sedan.
32 Chev. Coach.
32 V-8 Tudor.
32 Plymouth coupe.
31 Chev. coach.
31 Chrysler 66 Sedan.
31 Chrysler coupe.
30 Ford coach.
29 Ford sedan.
30 Reo Truck.
Ford truck.

HEAPS
MAKE AN OFFER
Marmon.
Nash.
Buick.

$5.00 Down Payment

PURNELL AND WILSON
DES PLAINES 24
ARLINGTON HEIGHTS 33

NOTICE

Will not be responsible for debts contracted by anyone but myself after this date, May 13.

Nicholas Mayer.

USED CARS For Sale

1930 Oldsmobile coach.
7 pass. Cadillac sedan.
1934 Oldsmobile 8 sedan.
1931 Chevrolet conv. coupe.
1933 Pontiac coach.
1934 Chevrolet coach.
1927 Buick coach.
1928 Essex coach.

These and many others at a Bargain Price.

Wm. J. Ladendorf
OLDSMOBILE
1628 Rand Road
Phone Des Plaines 747

Seed Corn

Western Plowman and Boone County White. 1934 crops, fire dried, guaranteed 90% or better germination. $3.50 per bushel.

Seed Soybeans

"Illini," guaranteed 95% or better germination. $1.75 per bushel, bags included.

White, Blossom Sweet Clover Seed Per lb. **14c**

Alfalfa Seed Per lb. **36c**

Red Clover Seed Per lb. **28c**

Arlington Heights Roller Mills
Joseph Lindner, Prop.
Ph. 11 Arlington Heights

Horses and Cattle
BOUGHT, SOLD AND TRADED
Also Bought & Sold on Commission
N. W. Swanson
on Golf Road
¼ m. west of Milwaukee Ave.
Phone Des Plaines 3018-W

Highest Cash Prices For Dead Animals
CALL ARROW REMOVAL
Dundee 15, Elgin 830 or Bartlett 55-J-1. Reverse Charges

Neglect Quicker Than Fire in Destroying Buildings of Farms

At the present rate, it would require 250 years for fire to destroy all of the farm buildings in Illinois. Neglect would do the job just as completely in one-fifth of the time, or fifty years, declares W. A. Foster, rural architect at the College of Agriculture, University of Illinois.

Neglect, while less spectacular than fire does far more damage to Illinois buildings every year, states Foster. One of the most important things neglected is the proper use prevents damage by keeping rains server of both woods and metals. It is even useful in preserving stone by protecting against moisture and the consequent damage by freezing and thawing.

Good roofs and prompt repairing are also factors in preserving the life of the buildings. A good roof prevents damage by keeping rains and snow from reaching the inside timbers. In addition it protects the hay, feed and other things stored in the building. As to prompt repairing, a damaged portion of a building is like a rotten apple. If it is promptly removed by repairing, the damage will not spread, but neglect will cause the damage to increase.

FOR SALE—AUTOS

FOR SALE—Used car, 1930 Studebaker light 8 sedan, in fine condition $250. Gaare Motor Sales. Phone Arlington Heights 7.

FOR SALE—Express body, 10 ft. long, 34 inches high, Christ John, Bryn Mawr Ave., near River Road. (5-24*

MISCELLANEOUS

FOUND—One large size truck tire, Algonquin near Wilke Rd. Inquire at Glueckerts Hi-Way Restaurant and Service Station, Arlington Heights. Tel. 1595. (5-24*

DOG LOST — Springer Spaniel male, reddish grown ears, body curly white and reddish brown. Call Itasca 100. Reward.

USED LUMBER — Large assortment of wrecking material for sale. 20,000 ft. of planks, 1x4 and 1x6. screen doors, etc. Hastings at Rand., Dundee Rds., Palatine. (5-17*

FOR SALE—HOUSEHOLD

FOR SALE—Antique piano, reasonable. Call Wheeling 6. (5-17

IN SCHAULER'S STORAGE — 4644 N. Western Ave., imported heavy rugs, Chinese, Oriental Pat. All sizes, $10, $15 and $25. 100 parlor, bedroom and dining sets, $29. Open daily to 9:30 p. m. Sunday to 5 p. m. (4-1tf

FOR SALE—At a bargain. Large ice box for store. E. J. Bouffard, 21 N. Vail Ave., Arlington Heights. (5-17

WANTED—TO BUY

WANTED—Thin hogs and pigs if priced right. A. L. Madsen, Itasca. Phone 33. (5-3tf

---

FARMERS

We pick up crippled and down cows and pay from $1 to $8.

Prompt and sanitary removal of dead animals.

Phone Wheeling 102. Reverse charges. Day and night service. Sundays and holidays included.

USED CARS FOR SALE at the Roselle Ford Garage

1933 Chev. Master coach, perfact shape and few miles.
1933 Ford coupe, 13,000 miles, guaranteed as new.
1933 Deluxe Plymouth.
1928 Studebaker.
1931 Ford coupe.
1932 157" truck with Chicago stake body, good tires.
1929 Ford ¾ ton panel.
1931 Chev. coach.
1930 Whippet six.

Good Prices and Easy Terms.

ROSELLE MOTOR CO.
PHONE 7

FOR RENT—FARMS

FOR SALE—40 acre farm with buildings. Apply 316 West Chicago Ave., Palatine. (6-8

WANTED—HELP

WANTED—Girl for general house work. 18-25 preferred. Stay nights. Park Ridge 570-W.

WANTED—Girl for general house work. No washing. $6 per week. Phone Glenview 154-W, or write Mrs. E. Gantner, Golf, Ill.

HELP WANTED — Experienced maids $6.00 to $12.00 per week; General Housework, $5.00 to $10.00 per week; Mothers Helpers, $4.00 to $6.00 per week; Part Time Work, $3.00 to $5.00 per week; Day Work, $3.00 per day; Care of Children, 15c to 25c per hour; Exp. laundry floor woman $20-$25 per wk.; Exp. laundry workers $10-$18 per wk; waitresses, cook and sandwich girls. It only costs you 25c to register. You pay for position while working. Park Ridge Employment Agency and The Peoples Employment Agency, now consolidated. Telephones: Park Ridge 713-W, Park Ridge 867; 108 Main Street, Park Ridge, Ill. Open from 8:00 A. M. to 9:00 P. M. (4-19tf

FOR RENT—HOMES

FOR RENT OR SALE—In Palatine 7 room house with modern improvements 2 car garage one adjoining lot 66x133. Tel. Palatine 56-J for particulars. (4-19tf

FOR RENT—4 room apartment modern. steam heat; furnished or unfurnished. Hagenbring. Phone Arl. Hts. 495. 3-29tf

FOR RENT—Flat, modern 5 room first flat. Garage, chicken house, garden land. E. Chicago Ave. nr. Rohlwing Rd., Palatine. (5-24*

FOR RENT OR SALE—In Palatine 7 room house with modern improvements, 2 car garage, one adjoining lot 66x133. Tel. Palatine 56-J for particulars. (5-17tf

FOR RENT—$30, 8 room house, newly decorated, 27 N. Belmont, Arlington Heights. Lloyd Bach, Devon Ave., Route 53, or 24 S. Highland. Ph. A. H. 181-J (5-24

FOR SALE—LIVESTOCK

FOR SALE—Feeding pigs. E. H. Hagenow, Hicks and Rand Road, Palatine. (5-17*

FOR SALE—Young Jersey cow. Will be fresh soon. Carl Elsner, Central road, Des Plaines. Phone D. P. 3033-R. (5-17*

WANTED—2 reliable men to take care of established local business. Splendid opportunity. Ph. Maywood 1122 for appointment.

FOR SALE—Fresh guernsey cow, also Fordson tractor, 75 lb ice box. Fred Dehne, W. Lake Ave. Glenview 17-J-2. (5-17*

FOR SALE—Cows both fresh and springers. Tillman Pony Farm, Wood Ave. and Church road, Bensenville. (5-24*

BOSTON TERRIERS PUPS—Ten weeks old. 3 males, 1 female. Good homes for these pups is first consideration. Prices will be very reasonable. Pedigree will be furnished. Investigate. 304 N. Hale St., Palatine. (5-17*

LOANS

Made on Improved Real Estate
at 5½ and 6%
Ben F. Eidamiller & Company
Des Plaines State Bank Bldg.
Telephone 912

ATTENTION FARMERS
Special Spring Sale

Calumet Motor and Tractor Oils, all grades, per gallon 5 gallon lots 47c
In Barrel Lots Gallon **39c**

Texaco Golden Motor and Tractor Oils, all grades. per gallon in 5 gallon lots 57c
In Barrel Lots Per Gallon **49c**

Cattleze Fly Spray in bulk, per gal. **80c**

SATISFACTION GUARANTEED OR MONEY REFUNDED

Texaco "FIRE CHIEF" Gasoline
KeroseneTractor Fuel

Our truck Always at Your Service
PHONE 226

Gaare Oil Co.
PALATINE, ILLINOIS

We Pay for
DEAD ANIMALS
Phone Dundee 10
or Elgin 3628
Reverse Charges
MIDWEST REMOVAL CO.

RATES

15 cents per line (6 words) first insertion; 10 cents per line additional insertions.

NOTICE

25 cents extra will be charged unless paid for in advance.

CLASSIFIED ADVERTISING
In Newspapers That Are Read

TELEPHONE
Arlington Heights 15
Palatine 10
Bensenville 266
Roselle 205
Itasca 28
or
Send by Mail

SUNNY CROFT CHICKS
BACKED BY REAL QUALITY BREEDING

SUNNY CROFT CHICKS — SEND FOR FREE CATALOG

Pedigreed Males from 200 to 295 Egg Trapnested Hens
Head our star matings

Ten Breeds—Finest Egg-Bred strains in America. Egg Laying Contest Winners. Free 24-page illustrated catalog. Open every day. Visit us. (Certificate 1227).

All Stock Tested for B. W. D. (Stained Antigen)

Send for Free Bulletin on Raising Chicks.

Telephone: Palatine 5, or Write

SUNNY CROFT HATCHERY
A. A. Paltz, Owner
Box 150 Palatine, Illinois

FOR SALE—PRODUCE

BUY YOUR TOMATO PLANTS—Cabbage, peppers, celery, strong and hearty at Schinkowsky's Greenhouse. W. Chicago Ave., Phone Palatine 141-J. (5-10tf

FOR SALE—Six ton of hay. Gerken Bros. ½ mile west of Wolf road, on McDonald road. (5-10*

TRANSPLANTED TOMATO PLANTS—Truckers Beauty, American Beauty, John Bears, Earlinana Early. 1c each, 75c hundred. H. W. Anderson, Roselle. Ph. 227. (5-17

FOR SALE—25 ft. of silage, baled hay, buckwheat. R. E. Dobbins, Phone 7051-M. Mt. Prospect. (5-17*

FOR SALE—Home grown and Wis. potatoes, seed and eating. Early and late. G. Behrens, phone Arl. Hts. 7017-J. (5-17*

TOMATO PLANTS FOR SALE — Truckers Beauty, American Beauty, John Bears, Earlinana Early. 1c each, 75c hundred. H. W. Anderson, Roselle. Pho. 227. (5-17

FOR SALE—Tomato plants transplanted. Bobzien's Greenhouse, E. River Rd., Des Plaines, Ill. (5-31*

FOR SALE—6 tons hay, 30 bu. soybean seed. $1.25 bu. Gerken Bros., McDonald Rd., ½ mi. w. of Wolf road. Phone Arl. Hts. 7012-W. (5-17*

FOR SALE—Goat milk, will deliver, also Collie pups. Box 422, Arlington Heights. Hintz and N. State Rd. M. Zimmerman. (5-17*

FOR SALE—Seed corn, tested. Carl Hoeft, Golf Road, 1st place w. of Milw. Ave. (5-10*

FOR SALE—20,000 black beauty egg plants. 50,000 transplanted beauty and J. Baer Tomato plants. Also Pepper Plants. $4.00 per 1000. Schmidt's Greenhouse, River road 3 blks. s. of Higgins. (5-31*

FOR SALE—5 or 6 ton of good green alfalfa hay in barn. Ph. 61-R. E. N. Lake, Itasca. (5-17

FOR SALE—Alfalfa hay, timothy hay, 1933 seed corn, germination 97%. Tel. 7041-J. Albert Heuer, Arlington Heights. (5-10

FOR SALE—10 cords fuel wood, on farm, Palatine road. Gustave Anderson, 4440 N. Kedzie Ave., Chicago. (4-26tf

FOR SALE — HEAVY OATS. 54c bu. A. L. Madsen, U. S. Baker farm, Itasca, phone 33. (4-13tf

FOR SALE—Delco electric lighting plant. $100. Perfect condition, also Diamond T truck, $35. Corner County Line road and Quentin Rd., Palatine. Phone Palatine 20-J-2. (5-17

SOY BEANS — Four varieties. Hurrelbrink (the kind to plant with corn. do not lodge) $1.65 per bu. Black Ebonys, $1.65 per bu.; Manchus or Illinis, $1.55 per bu. Bring along sacks. Tel. Roselle 114. Fred C. Hitzemann, between Roselle and Bloomingdale.

FOR SALE—REAL ESTATE

FOR SALE—Residence and hardware business including tin shop and plumbing tools. Large stock of goods in store. Mrs. Emma Koelker, Ph. Bensenville 127-R. (5-17*

FOR SALE—MACHINERY

FOR SALE—Used corn planters, 1 field cultivator, 1 gang plow, grain binders, mowers. W. Bunge Itasca, Ill. (5-17

FARM AUCTION

THE FRANK SCHNELL ESTATE
WILL SELL AT PUBLIC AUCTION A
60 ACRE FARM
Saturday, May 25, 1935

as a whole or in three 20-acre tracts to settle an estate, located 4 miles north of Wood Dale, 5 miles southeast of Arlington Heights, on Landmeier road.
Commencing at 2:00 o'clock sharp

This farm is a choice Truck garden and Dairy Farm, well drained; buildings in fair condition.

Terms of Sale: 10% cash day of sale, balance when clear title is furnished.

FRANK SCHNELL ESTATE, Prop.
Ralphs & Hoth, Auctioneers H. W. Schnadt, Clerk

MAY SALE
May Time Is Chick Time
Amazing Low Prices Now
Worlds Record Blood Lines

World's Record Blood Lines from R. O. P. and Trapnest Pedigree strains. Trapnest records 250 to 343 eggs. Thousands of big English Leghorns, Rocks, Reds, etc. Hatching each Tuesday and Friday. Visit Hatchery, see these wonder birds and chicks. Prices as low as any quality hatchery offerings Specials: Broiler cockerels, 3½c; assorted pullets, 10c each. Be sure to see us before you buy, our quality and prices will please you. Free Catalogs. C. C. 151.

Post's "Super" Hatchery
Phone 65-R Ontarioville, Ill., on U. S. 20 Highway

George A. Kloepfer
CIVIL ENGINEER
Land Surveys, Plans, Estimates,
Construction Supervision,
Designs, Reports, Specifications
Office and Residence 927 N. Highland Ave.
Telephone 429-M Arlington Heights

Telephone: 108 Bensenville Exchange 25 Years of Success

UNITED WELL CO.
Not Incorporated
CONTRACTORS

Water Wells, Test Holes, Drainage Holes
Water Systems, Pumps Installed and Repaired

PUMP SUPPLIES ALWAYS ON HAND

George A. Morris
Gus. J. Jans
Church Rd. & 2nd Ave.
Bensenville, Ill.

GOOD FURNACE COAL
NOW DELIVERING COAL FROM OUR NEW MINE

This coal is harder, burns slow, good heat, less smoke, few clinkers.

Lump	$6.00 Per Ton
Egg	$6.00 Per Ton
Mine Run	$5.75 Per Ton
Screenings	$4.75 Per Ton

Phone Day or Night
MINE DISTRIBUTORS' COMPANY
Phone Park Ridge 993-R
930 Vine Avenue Park Ridge, Ill. (3-8*

Place Orders for Genuine Wild Turkeys or Eggs

Also Pheasants, Quail, Ducks, Geese. Most anything you want in wild life.

SHAGBARK LAKE
Des Plaines, Ill. (3-22tf

THE MAGIC NUMBER
Park 713-W Ridge

We have at this time a number of competent girls, women and couples seeking positions in Arlington Heights.
We can conscientiously recommend these people for work in your homes.

Park Ridge Employment Agency
108 Main St.
Phone Park Ridge 713-W

WANTED To Buy

Old or injured horses and cows standing or down if alive.

SHAGBARK LAKE
PHONE
Des Plaines 133-M
We pay phone charges (4-19tf

Bargains Galore

FOR RENT

2 acres, nice 4 room house, newly decorated, 20x40 poultry house, garage, full basement, furnace heat, running water. Rent $25.00 month.

3½ acres, 5 room house, full basement, furnace, running water, bath, shower, fireplace, garage. Very pretty home. Rent $25.00 month.

5 room flat, nice large airy rooms 3 blks. station, real bargain. Rent only $18.00 month.

STORE FOR RENT

17½x60, nice large sunny, fully modern store bldg., steam heat, rent reduced to $30.00 month.

Many more prices from $8.00 a month to $25.00.

BUY A FARM

100 acres, wonderful rich soil, complete set bldgs., a ready to go farm. Must be seen to be appreciated. Won't last long, priced at only $125.00 per acre. Farm land is going up. Ask us about this farm.

10 acres, 20x60 poultry house, good hard road. Priced for quick sale. $1900.00—$200 cash, $15 mo.

2½ acres, 4 room house, poultry house, brooder house, running water, electric, full basement, large furnace, on the counter at $3100.00. $200.00 cash, $20.00 mo.

1½ acres, 4 room unfinished house, rich fertile soil, 500 berry bushes, large strawberry garden, near limit. A chance for handyman to use his spare time. Priced to sell, $2000.00. $100.00 cash. $15.00 mo.

Come in and see our complete list of 1935 bargains.

If it is a bargain, we have it.

Arthur T. McIntosh Co.
WM. H. DE PUE
Local Representative
Opposite Post Office
Phone 121 Palatine

FOR SALE
Choice Feeding Pigs And Shoats
Large Number to Select from at All Times
E. CAMPBELL
RAND AND GOLF ROADS
Des Plaines Phone 3022-M (4-19th

Horses for Sale
Also a Large Number of
Holstein & Guernsey Cows
To Select from at All Times
Geo. Forke & Sons
Phone 57 or 158 Itasca, Ill.

HORSES For Sale

Mare in foal, 6 yrs. old, wt. 1650.
3 Saddle Horses.
Also a few cows.

John F. Garlisch
DEALER IN ALL CLASSES OF HORSES
Phone 7053-J Arlington Heights, Route 2
Higgins Road between State and Busse Roads

... FOX RIVER CHICKS ...
45,000 Chicks Hatched Each Week
Northern Illinois Largest Baby Chick Market

Make money by buying Fox River chicks this spring. The best chicks pay in the long run. Be sure to see us before you buy.

FOX RIVER HATCHERY
Elgin, Ill. 104 S. Grove Phone 1537

MOUNT PROSPECT

LIONS TO HOLD ANNUAL SPRING PARTY SAT. EVE

Dance at Northwest Hills Country Club to be Gala Affair

The annual May party and dance sponsored by the Lions club will be staged at the Northwest Hills Country Club on this coming Saturday night, May 18. Last year the May party and dance was held on May 26, and a very enjoyable time was enjoyed by all who attended. It prove so successful an event that the Lions club moved to make it a regular spring feature.

The whole Village is invited to take part in this affair, for it is provided by the local service organization for the Village entertainment. All the members of the club have been given tickets to sell for the party and dance, and may be purchased from them. The proceeds are to be used for the furthering of the work of Lionism in the Village.

Both new and old time dancing are planned by the committee in charge. The music of the evening will be provided by Gilbert's Harmony Boys, who always furnish enjoyable, danceable music and have proved extremely popular entertainers wherever they have appeared.

"Oh, Doctor" to be Repeated Next Week

"Oh Doctor," an operetta, given by the St. Paul's mixed choir on May 3rd and 4th, is to be repeated May 23rd at 8:30 p. m. Admission is 30 cents and 15 cents. Tickets previously purchased and not used will be accepted at this performance.

The plot of this operetta is never too serious and is lightened continually by romance, fun-making, and deft touches of humor.

Dorothy Landeck contributes liberally to the evening's entertainment not only in her excellent acting of a proxy granddaughter but you will also be enthralled by her beautiful voice. She truly does honor to Honor.

Ann Gromoll, Helen Haas, Leona Mulso, Albert Siljum, Al Hedke and Albert Froemling, respectively patients and doctors, bring forth peels of laughter during their rendition of a musical burlesque, especially when Al Hedke has the misfortune of having his foot thoroughly stepped on by one of the patients.

Emma Seidel so successfully portrays Glory, and her sweet and pleasing voice is cordially received by the audience.

Then the cast also includes Rudy Seidel, the golden voiced tenor; Ray Sadler, singing to his Senorita (Ethel Kieper), Herbert Froemling, a pompous and self-opinionated man; Ludwig Israel, that bold, bad robber; Jack Streeter, Glory's fiance; Irene Landmeier, Honor's mother; Helen Haas, a perfect Cynthia, and we mustn't forget Henry Knosp (Rainbow), together with the choruses.

"Wally" Beigel Now Manager Pure Oil Station

Mr. Walter H. Beigel, employed in the Pure Oil station on the Northwest Highway for the past year, has been appointed manager of the station. His new duties begin on Wednesday morning of this week. Mr. E. G. Erickson, manager of the local station for the past year, has been transferred to the Pure Oil station in Barrington. Mr. Erickson has been Scout Master of the local troop of Boy Scouts during his stay in the Village and will be missed by them as well as by the regular customers of the company.

To assist the new manager Mr. Lawrence E. Darling of Des Plaines, who has been at the Edgewater Pure Oil station near the Edgewater Beach Hotel in Chicago, has been moved to Mt. Prospect.

V. F. W. Auxiliary

A social meeting will be held at the home of Mrs. Edward Pingel on Friday, May 17, at 8 p. m. A guessing contest will be held and proceeds put into the cigarette fund. Members are requested to look up old silk underwear and stockings, also empty spools, magazines and men's clothing of all kinds, and report at this meeting so they can be called for and delivered to the Edward Hines, Jr., hospital.

Tickets can be had for the dinner-dance or informal dance given in honor of the State Dept. President, Mrs. Celia Cohen, at the meeting.

Legion to Hold Important Meeting

A matter of great importance to the American Legion post will be brought up at the regular meeting to be held this coming Monday night. It is the discussion of a home for the local post that will be brought up for settlement. All members of the post are urged to be present.

P. T. A. To Install Officers Dr. Morey To Give Talk

The regular May meeting of the Parent-Teacher Association will be held next week Thursday, May 23. at 8:00 p. m. in the public school.

The program will include an illustrated lecture on care of childrens' teeth by Dr. Morey, who spoke before the Council of Northwest Suburbs last Friday. Mrs. Jarvis of Arlington Heights, will be there to tell what they are doing and have done about leisure time activities for children during the summer months.

The new officers will be installed and in accordance with action taken at the last meeting a prize will be awarded to the room having the largest number of parents present and a second prize to the next highest. One dollar and fifty cents is first, and fifty cents second prize.

Summer "Roundup" Postponed

Mrs. Avery, the incoming president etends an invitation to Mothers and Fathers of children who will enter school in the fall, to be present at this meeting as guests.

Due to the prevalence of measles in the community because of which a great many children are under quarantine, the examining physicians advised postponement of the Summer Roundup of children which was to have been held on May 8 at the Village hall. The postponed date is set as the last week of school, but more definite news will be announced later in the REVIEW.

The Club Woman's Calendar

"Grapes Hang High" is not as one would suppose a quotation from the pen of Gertrude Stein, but the title of a farce to be presented by the Mt. Prospect Woman's Club at the Literature Club meeting next week Tuesday, May 21. The recreation room of the Avery home is to serve as theatre that afternoon.

Attention is called to a change of time from 1:30, the usual meeting time, to 3:00 o'clock. The change was made in order to make it possible for Literature Club members to attend the luncheon and card party given by the Lutheran Ladies' Aid on the same afternoon.

Mrs. Kaiser and Mrs. Kohlhase will act as hostesses to the Literature Club on this occasion. The meeting is for members of the Literature Club only.

Camp Fire News

The Camp Fire Girls elected their officers at the last meeting on Friday, May 10. The new officers are Naomi Ehard, president; Paula Mueller, vice president; Shirley Tatge, secretary; and Theresa Kroll, treasurer. The guardian, Bertha Ehard, appointed a committee to audit the treasurer's books. The girls on the committee are Suzanne Merrill and Betty Ann Jaeger.

Marion Bacon, Scribe.

Two Young Ladies to Present Style Show

Miss Dorothy Landeck and Miss Emma Seidel, two Mt. Prospect young people will present a style show in co-operation with St. Paul's ladies aid of Mt. Prospect at a one o'clock luncheon, Tuesday, May 21. Originally designed dresses will be presented. Hair dressing will be by the Mt. Prospect beauty parlor. Table and door prizes; donation 25c.

St. Paul's Lutheran Church

May 19th, being Cantate Sunday and this being the 250th anniversary year of Johann Sebastain Bach's birth, Bach music, Bach hymns and Bach cantatas will be produced in the services in memory of the greatest Lutheran musician and the greatest organist of all time. Services in English, 9:15 a. m. German 10:30 a. m.

On Tuesday, Pastor and Mrs. Mueller with the help of the Ladies Aid entertained the conference of the district, comprising of about 24 pastors and their wives.

Board to Discuss Liquor Control Question Further Sat. Evening

The Village Board which met as a committee of the whole last Saturday night for the purpose of discussing the question of liquor dispensing and sale within the Village were unable to reach any conclusion and will meet again this Saturday for a further discussion of the problem. All tavern owners have been asked to be present to aid in the discussion of the problems connected with the proper management and operation of their businesses. It is hoped by the board that some decision may be reached on the subject and division of license fees and closing hours.

Park Ridge Makes 242 Loans

In Park Ridge, Ill., the Citizens' State Bank recently approved its 242nd loan, bringing the total amount of credit extended by the bank to date approximately $164,063—an average of approximately $16 for every person in the town. The bank president stated that applications are coming in so rapidly that he is working every night and on Sundays to keep up with them.

MANY NEW FAMILIES MOVE TO VILLAGE

Very Few Houses Now Vacant; Locality Ideal For Steady Growth

The Village has been extremely fortunate in the number of new residents attracted since the first of the year. This week the number of houses for rent is very small. A very optimistic attitude in the business of the Village is noticeable as a result of the influx of new residents.

According to the records of the clerk of the water works, the following residents of the village have moved from one location to another within the Village since Christmas:

H. Ragland to 417 S. Hi-Lusi on Dec. 31.

W. Holmquist to 10 N. Pine on Jan. 10.

N. S. Falkinger to 307 S. Wa-Pella on Feb. 9.

C. W. Rehling to 305 S. Hi Lusi on April 6.

John Davis to 208 S. Edward on April 9.

New Residents

The following people have become residents of the Village, having moved from other towns to our midst since Christmas:

W. Warner to 504 S. Elmhurst on Dec. 29.

W. A. Johnson to 507 S. Wille on Jan. 26.

Raymond Blauw to 31 S. Main on Feb. 9.

Harold Willson to 313 S. Wa Pella on Feb. 9.

J. W. Manz to 520 S. Wa Pella on Feb. 19.

G. B. Clark to 310 Emmerson on Feb. 23.

H. C. Dick to Blackwood Inn on Feb. 28.

P. B. Boyd to 303 Hi Lusi on March 2.

G. Foslund to 1 S. Emmerson on March 9.

Chris Fritz to N. Prospect Manor on March 13.

K. B. Keats to 418 S. Main on March 13.

H. R. Holmes to 216 S. Edward on April 4.

H. Von Durland to 314 Wa Pella on April 20.

E. J. Oranger to 409 S. Wille on April 25.

H. H. Carpenter to 409 S. Main on April 26.

A. H. Mehl to 22 S. Edward on April 27.

W. J. Mortimer to 108 Prospect Manor on April 29.

Dave Buennett to 305 Wa Pella on April 29.

R. E. Wilson to 314 Wa Pella on May 2.

Edmund Cleven to 419 S. Wille on May 4.

I. W. Smith to 311 Wa Pella on May 7.

Charles Gorden to 319 Prospect Manor on May 8.

Arthur Skelton to 410 Hi Lusi on May 11.

J. S. Garrett to 105 Prospect Manor on May 11.

Almost all of the twenty-four newcomers to the Village say that their reason for moving here is that the beauty and attractiveness of appearance as well as the friendliness of the community first appealed to them. They are to be congratulated on their choice and the Village is to be congratulated for being able to attract them here.

The scarcity of houses makes the next logical move on the part of land owners within the borders of the Village the construction of modern, neat appearing houses for the purpose of renting that all those who wish to come into our community may come into this most beautiful of the Northwest suburbs.

St. Paul's Play Evanston Sunday

Last Sunday's game with Austin was called off because of wet grounds.

The Mt. Prospect St. Paul's baseball club will travel to Evanston Sunday to play Bethlehem church team of Evanston. These 2 teams have always played very close games every time they have played. Hanson is pitching for the Evanston team. Followers of the Junior team the last 3 years will remember him very well. He is the only pitcher ever to pitch a shut-out against the local boys. The game will be played at Boltwood Park at Main and Florence streets in Evanston, at 3 o'clock. Last Sunday's postponed game will be played Decoration day. This will be the first home game for the local boys.

Confirmands Meet Sunday At Palatine

Sunday the Immanuel Lutheran congregation of Palatine will hold a reunion of all who were confirmed into its midst since 1900.

At 2:30 p. m., a German-English service will be held, in which the Rev. Paul Gerth of Fairfield, and Pastor Daniel Poellot will preach the sermons. Ernst Schwolow and Martin Kreft will take the offering. A section of the church will be reserved for the confirmands.

The following will be ushers: Jack Thompson, chairman, Orville Helms, Elmer Kreft, Raymond Glade, Godfrey Schinkowsky, Ralph Langhorst, Howard Schwolow, Alfred Glade, Raymond Hinrichs, and Raymond Engelking.

A hospitality committee, to welcome visitors, consists of George Miller, chairman, Mrs. Emily Berndt, Mrs. Alvin Schroeder, Miss Helen Linnemann, and John Kreft and Emil Schroeder. The male choir of the congregation, directed by B. Zimdahl, will sing. The organist will be Daniel E. Poellot. The order of service will be printed for the occasion.

At 5:30 p. m. a supper will be served. Mrs. Walter Helms is in charge of the arrangements. An exhibit of individual and class pictures will be on display in the school. Miss Nora Schering is in charge of the exhibit, and is also chairman of the decorations committee. During the supper a brief entertainment will be offered.

Credit for faithful work in planning the reunion must be given to the representatives of the classes and to the executive committee. The latter consists of William Lohse, chairman; Miss Margaret Kreft, secretary, Mrs. Albert Schwolow, Mrs. N. Thompson, Raymond Reese, Wm. C. Schrage and the pastor.

Since 1900 a total of 426 have been confirmed. By Pastor J. Droegemueller, in German, 193. By Pastor Daniel Poellot in German 170; in English 153. Fourteen have died. The remaining 412 are scattered in various states: Washington, Ohio, Kentucky, Texas, Iowa, Pennsylvania, Florida, Missouri, Wisconsin, and Illinois. Special invitations have been sent to 403, and 9 could not be located.

PORTLAND SERVICE GETS SECOND U. P. STREAMLINER

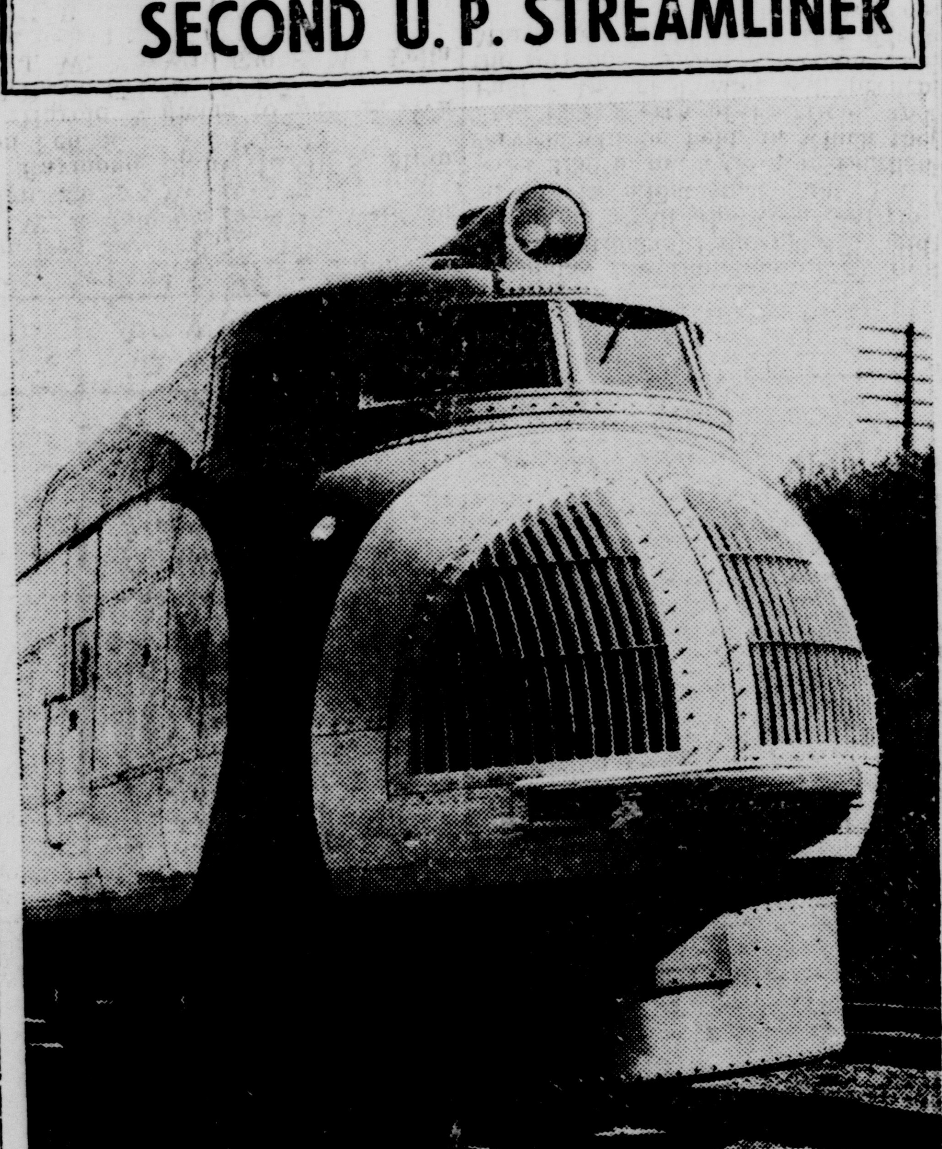

The Union Pacific's No. 2 Streamliner, the world's fastest, long-distance, Pullman-equipped, passenger train which several months ago set two world's records for speed and broke two American transcontinental records in its run from Los Angeles to New York City, is to go into regular service between Chicago and Portland, Oregon, in the next few weeks, according to a joint announcement of the Union Pacific System and the Chicago & North Western Railway. The train will have a schedule of approximately 40 hours. It consists of seven cars including three sleeping cars, a diner-lounge and coach-buffet car. It is powered with a 1200 horsepower, 16 cylinder, V-type, 2-cycle Diesel engine, the largest, single-unit engine of the kind ever applied to railroad passenger service.

EAST MAINE

Friday evening, May 24, will be your opportunity to enjoy one of St. Matthews Ladies Aid famous bunco parties, if you will come to the school hall at 8 p. m. A hearty welcome waits one and all and as usual a good time is assured to all who attend.

Work on rebuilding William Kreft a barn recently destroyed by fire, has been started and at the rate the work is progressing the new barn will soon be completed.

A large, sociable crowd graced the dance at Mueller's hall, sponsored by the Welcome Pork Uniterstuetzung Verein Saturday night. Music was furnished by Art Ahrens and the crowd kept him busy until four a. m. so a good time must have been enjoyed.

News of the return to this vicinity of Lieutenant Lester J. Laird will be welcomed by patrons of this district for the efficient and conscientious work rendered by Mr. Laird as lieutenant for this district some years ago, will long be remembered. He took over his duties as lieutenant of the district No. 1 first of this week being transferred here from the Homewood station at the southern end of the county.

Two more new cars are seen in this neighborhood, new to their present owners. Fred Kiewert has purchased a used Ford and Walter Bruhn a Chevrolet sedan. Walter's faithful Ford was wrecked in a collision early last week and rather than have same repaired he purchased the Chevy.

For their first attempt at theatricals, the East Maine parent-teachers association certainly deserve a lot of credit for their two plays presented at St. Matthews school hall last week played to a full house each evening and literally went over with a bang. All parts in the two productions, "Quack, Quack" and "Uncle Ephraim's Summer Boarders" were taken by P. T. A. members who one and all did remarkably well in portraying their particular roles. To Mr. Fred Drebes efficient coach and director belongs no small share of the credit for the success of the plays for the volumes of laughter and applause which greeting the performers clearly showed the keen enjoyment of the crowd. Excellent music was provided to fill in which was also much enjoyed. Musicians from the Croatian school under Harry McNeal played Thursday night while Friday evening's performance was enlivened by the snappy music of Vierow's Vikings. All in all the affair was a decided success.

MRS. SCHROEDER DIES SUDDENLY

The tragically sudden passing of Mrs. Theodore Schroeder, Friday May 10, came as a shock and surprise to her many relatives and friends, yet served to once again remind all of the fleeting uncertainty of this transient earthly life. She lived but a short time after a heart attack suddenly halted her in the midst of her household duties.

Mrs. Schroeder, the former Martha Gernand, was born in Germany coming to this country with her parents in her youth. Living in Chicago, it was there she became the bride of Mr. Theodore Schroeder, June 20, 1917. The three children born to bless this union all survive and with their father mourn the untimely passing of their loving and devoted mother and homemaker. The Schroeders lived on Ballard road, Mr. Schroeder being engaged in the nursery business. Mrs. Schroeder's sunny disposition and bright and cheery smile won for her many lasting friendships. She was vitally interested in community welfare and an active member and conscientious worker in the East Maine Parent-Teachers association, being a former president of that organization.

Funeral services were held Monday afternoon, May 13, at the Oehler funeral home in Des Plaines, the Christian Science service being red by Mr. Robert Meyer of Chicgo, former classmate of the deceased. Burial was at Ridgewood.

Left to mourn are the sorrowing husband, three children Dorothy, Roy and Helen, loving mother Mrs. Gernand, besides other relatives and scores of friends.

Next I. A. A. Convention Site Under Consideration

Invitations from Illxinois cities for the annual convention of the Illinois Agricultural association in January, 1936, will be considered at the May meeting of the board of directors today. It has been the practice of the association to meet in a different Illinois city each year and in line with this policy recent annual meetings have been held in Quincy, Danville, Peoria, Rockford, Springfield, and others.

Thus far invitations have been received to hold the net meeting in Decatur, Chicago, Rockford, and Joilet. A committee will probably be appointed to investigate accomodations in the various cities desiring the next convention, and report back to the June meeting of the board when a decision will be made.

Want to Lose Weight? University Expert Tells How To Do It

Want to lose weight?

The Cook county farm bureau office has just received a pamphlet about "Sane Reducing Diets and How to Plan Them" prepared by Harriet T. Barto, assistant professor of dietetics at the University of Illinois, copies of which are available free at the farm bureau office or direct from the university at Urbana.

"It is entirely possible to lose weight and at the same time to enjoy meals that look and taste appetizing and are ample enough to prevent a feeling of dissatisfaction and hunger," she says, and then explains the matter, concluding with suggested menus for a complete week.

Using these diets, co-eds at the university were very successful in reducing their weights, one girl losing an average of 2⅔ pounds a week for 24 weeks, or a total of 64 pounds.

Revision of Auto Laws Under Way by Illinois; Changes are Proposed

Codifying and modernizing the motor vehicle traffic laws of Illinois has been undertaken by the state highway department, under the direction of Ernst Lieberman, chief highway engineer. With what is known as the "Uniform Traffic Code" as a model, the traffic sections of the motor vehicle law and the roads and bridges law have been taken from those acts, rewritten where the department thought they could be improved, brought to date, and incorporated in a new traffic code. As drafted by the department, this new code is now in the hands of the legislative reference bureau of the legislatnre for final revision before being introduced in the general assembly for lesislative action.

Several important changes and many minor modifications from the present traffic laws are proposed. One of the outstanding changes is giving cities the power to enact special speed laws effective within their boundaries. Another would prohibit driving a vehicle so slow as "to impede or block the normal and reasonable movement of traffic." To "trade, barter, sell or offer for sale merchandise of any kind" is prohibited on a state highway. Such prohibitions would be misdemeanors punishable by fine, imprisonment or both.

"The traffic laws of this state are, undoubtedly, antiquated and can well be improved by revision," said Carl A. Barrett, president of the Illinois Automobile club. "Our present motor vehicle law was enacted more than 15 years ago, long before motor vehicles had developed its present importance in our social and business life. Since that time the law has been amended frequently, until today it is a patchwork rather than a cohesive legal document."

Soybean Topic Of Pamphlet at Farm Bureau

The soybean, rapidly increasing in popularity with Illinois farmers, especially now that chinch bugs are attacking corn and grains so heavily, is discussed in "Soybean Production in Illinois," a pamphlet of the University of Illinois Agricultural Experiment station copies of which were received at the Cook county farm bureau office last week for free distribution to those who are interested in the subject.

In more than 60 pages the pamphlet discusses planting, growing, and harvesting the crop, reasons for its popularity, various varieties, and the utilization of the soybean.

"Illinois Corn Performance Tests Results for 1934" are discussed in another bulletin, which tells of the results on 12 experimental plots scattered throughout the state. Results obtained with the 177 different kinds of corn observed are tabulated in the different regions.

"Bramble Fruits—Raspberries, Blackberries, Dewberries" are the title of another pamphlet which should be of interest to home gardeners in this area. The pamphlet discusses the berries and their culture, also diseases and insects which attack the brambles.

"Cheaper and More Profitable Port Thru Swine Sanitation" is the tile of a fourth pamphlet which deals with simple sanitary measures which have been highly successful. These pamphlets may all be obtained from the farm bureau or direct from the College of Agriculture, University of Illinois at Urbana.

First Summer Camper

Robert Bell of Barrington is the first Northwest Suburban area council Boy Scout to register for summer camp which opens June 23 and closes August 4.

Federal Aid Asked On River Pollution

A plea for clean-up of the Des Plaines river through cash from the President's 4 billion 880 million dollar relief fund, has been sent to Washington, D. C., by a committee headed by C. E. Miller of Park Ridge and containing members from towns along the 40 miles of the river's course.

Feeling that the halt of sewage pollution and the cleaning out of the already heavily polluted river and its contributory streams is a worthwhile task beyond the taxing and financial powers of the people along its banks, the committee asks the federal government to consider this project.

Century of Progress Materials Being Sold

Demolition of the building and equipment owned by A Century of Progress is producing salvage in the form of over 200,000 feet of plaster board, plywood, and lumber each day, it was announced yesterday by R. A. Goldman of Barker, Goldman, and Lubin, wrecking company in charge of the work. Last week, nine carloads of material were shipped to lumber yards in Indiana, Michigan, Kentucky, and Iowa. Over 10 carloads of structural steel has been sold to a New York firm to be shipped on barges through the Great Lakes.

Five hundred men are employed on the Fair grounds by the wrecking company. Mr. Goldman stated that when the daylight time lengthens, the wrecking will be placed on a two shift basis. He said that when lake traffic opens freight steamers will be loaded from the Century of Progress docks.

A new excavating shovel especially designed for tearing out concrete pilings has been ordered for excavation work. The shovel, Diesel powered, will be the only one of its kind in operation.

All of the structures occupying 400 acres must be cleared awaw by the end of next November.

Anti-Slavery Societies in Ohio

In 1835 there were 213 anti-slavery societies in Ohio with 17,000 members.

The SNAPSHOT GUILD

UNUSUAL ANGLES

Individuality can be shown in your snapshots by taking some of them at odd angles. Such pictures are often much more attractive than conventional, straight-on views.

YOU will be amazed how an odd slant or angle will make an interesting picture of a commonplace scene. Like so many other things we do day after day, we can easily get into a rut in taking pictures. Usually we take just the normal, conventional view—straight at the subject—as if it were a sacred rule of picture-making to do this. It is not at all necessary to take pictures that way every time. Variety is the spice of live photography!

Street scenes—the scurrying crowds, the repair gang at work, the traffic jam—are usually more striking if taken from a high level. We are, of course, familiar with the reverse view—the pictures of skyscrapers with the camera pointed directly up. The buildings appear to be leaning backwards and about to topple off their foundations. Such pictures are frankly intended to be bizarre distortions, but if you like them, by all means "shoot" them. Some of them will at least be funny.

Parade scenes are effective if the camera is held low, or on the ground, for you will get the effect of feet marching into the camera—realism. This applies, too, in taking pictures of running or trotting races.

Swimming pictures are better if the camera is at a high level and you "shoot" almost directly down on the subject. From this angle you get the ripples of the water and the light playing on them. Another out of the ordinary picture is that of action on a toboggan-slide, such as you see at bathing beaches and amusement parks. Get set with your camera at a high level within range of the spot where the toboggan strikes the water. When you snap the picture you will get a fantastic and attractive effect as the water splashes high above the occupants. Slides in swimming pools or at the beach offer the same opportunity as the bathers strike the water. But if you are close up, be sure and don't let the water splash on the lens of your camera.

Winter offers exceptionally fine opportunities for picture taking at odd angles. For instance, there is the old mill and the mill pond hidden in the summer by the foliage of the willows. You can't get it at any angle. But in the winter from high up on the hill you can get the full picture. Old Jack Frost and King Winter solve many picture problems by removing the leaves and the chances for getting artistic effects are often much more in your favor than in the summer.

In suggesting that you take some of your pictures from high levels, it does not necessarily mean that you should be on a balcony or on top of a building every time. You can perch on a chair, a fence, or the top of your automobile, and get perspectives that will make attractively distinctive pictures.

But all pictures do not lend themselves to this type of photography so don't make it a habit. You would get some queer results sometimes. Just as a good newspaper reporter develops a "nose for news" that tells him what is and what it not news, so the successful amateur photographer should develop "an eye for pictures." It is that which instinctively tells him the subjects that make good "angle" shots and which should be taken in the conventional manner. "Keep shooting" does it.

JOHN VAN GUILDER.

Two-Mile-a-Minute Train

Drawn by the first scientifically streamlined steam locomotives, reputed to be the fastest in the world and capable of speeds of over 120 miles an hour, two brand new six car "speed-lined" trains named Hiawatha, will dash daily over the rails of the Milwaukee Road between Chicago-Milwaukee and St. Paul-Minneapolis traveling 410 miles in 390 minutes. Pictured above: (1) Milwaukee Road new type steel day coach. (2) Beaver tail parlor car used on rear end. (3) Streamlined oil-burning steam locomotive. (4) Section of new air conditioned day coach. (5) Refreshment hour in the cafe-buffet car.

ARLINGTON HEIGHTS HERALD

VOLUME 9, NUMBER 25 | ENTERED AS SECOND CLASS MATTER AT ARLINGTON HEIGHTS, ILLINOIS | ARLINGTON HEIGHTS, ILL. FRIDAY, MAY 17, 1935 | H. C. PADDOCK & SONS, Publishers Arlington Heights, Illinois | PRICE $2.00 PER YEAR

FARMERS TO VOTE ON AAA WHEAT PLAN

North Cook County Growers Will Cast Ballots Wednesday

"Are you in favor of a wheat production adjustment program to follow the present one which expires with the 1935 crop year?"

That is the question upon which wheat growers will vote "yes" or "no" in a ballot to be taken next week throughout the wheat growing territory.

Cook county farmers will vote at their nearest farm bureau office, those in the northern part of the county from 9 o'clock in the morning to 8 o'clock in the evening on Wednesday in the farm bureau office, 6 South Vail Avenue, Arlington Heights; and those in the southern part of the county during the same hours Thursday in the office at 2414 West Grove Street, Blue Island.

All wheat growers, whether or not they signed 1934-35 contracts, may vote, the only requirement being eligibility to sign a contract, that is, being a grower of wheat.

Farm Bureau Comments

"Questions arise as to the logic and the feasibility of farmers balancing the program of production to their consumption needs in a manner comparable to that practiced by industry over the past centuries. It seems that there are no fundamental differences," says a statement issued by the Cook county farm bureau office early this week.

"Whatever the occasion may be that reduces the market demand for the products of industry, such industry adjusts its production to those consumptive demands," says the statement, quoting O. G. Barrett, Cook county farm advisor as saying, "If there are logical reasons for agriculture's not doing likewise, we have not heard them offered."

The statement goes on to say, "If there are those who feel that our American farmers are untrue to their responsibility of producing food for our people, it seems to us they are not advised of the facts or are unfair in their conclusions.

"During the World War the farmers gave up the cultivation of wheat in foreign countries as they entered into warfare," says the bureau tracing the causes behind the wheat surplus which led to a breakdown of prices. "The price of agricultural products raised materially and our American farmers were induced by way of high prices and through very definite patriotic appeal to raise more agricultural products since 'food would win the war.' About 65 million acres of American land was brought into cultivation.

"Following the war, foreign countries reverted to the production of agricultural goods. Our exports of wheat have dropped from something near 300 million bushels to only 33 million bushels in 1934. It is this loss of market that seems to make it necessary for our farmers to reduce production exactly the same as the loss of market on tractors has led a manufacturer of farm machinery to reduce his production by 80 per cent and discharge labor to the extent of 70 per cent."

In conclusion the farm bureau's statement says, "From some sources, industrial, capital, or political, our farmers are being advised that they are practicing next to criminal methods in not going ahead and producing wheat. Some of our farmers agree to that theory and therefore, it is only fair, in a democratic system of government, that we have an expression by our farmers themselves as to whether they do or do not care to have any program of balancing production to consumption carried on."

Directory Data Nearly Complete

Mrs. M. F. Daniels, who has undertaken the task of collecting the data for the 1935 edition of the Arlington Heights municipal directory reports that she has nearly completed her work. Through the cooperation of the general public and long hours at the telephone and in house to house visits, she is nearly a week ahead of the preliminary schedule which called for the distribution of the directory by July 1.

The closing date for all advertisements is now fixed for May 31. Business and professional men who desire their names listed in the directory under their own business classification should get in touch at once with the Herald office or Mrs. Daniels. The latter is making the final contacts with advertisers, assigning space, positions, etc.

Due to the low cost of the advertisements, collections for same will be made either when order is taken, or when advertising proofs are approved by the advertiser.

Interesting Work

Mrs. Daniels says that she has greatly enjoyed her visits at the homes where she has called. Many of them are strangers to her, but once her errand is made known she has been warmly welcomed. In some cases it has been difficult to secure the correct spelling of names.

At times her heart strings have been touched by the stories of hardships which some of the families have experienced. Their stories have been held in confidence by Mrs. Daniels, but she says, "a great many of Arlington Heights citizens who are feeling sorry for themselves would consider themselves fortunate if they knew the real worries of some of the mothers and wives.

"The relief checks may provide things to eat for these families, but there is another side of the picture where the morale of the family is being lowered and the future looks black for the young people now out of school and with no job in sight."

Solemn Novena Opens At St. James Wednesday

Wednesday, a solemn novena in honor of Our Mother of Perpetual Help will open in St. James catholic church, Arlington Heights. At the opening service a beautiful new shrine will be dedicated. Novena services, consisting of sermon, congregational singing and prayers, will be held every evening at 7:45 o'clock. The sermons will be preached by the Rev. Reynold Hillenbrand, D. D., one of the most popular of the Chicago Diocesan missionaries. Solemn close will take place on Ascension Thursday (Decoration day) at 7:45 p. m. This novena will give Catholics in this vicinity a good opportunity of taking part in the quickly spreading devotion to Our Mother of Perpetual Help.

P. T. A. Will Sponsor Summer Work Exhibit

The Arlington Heights Parent-Teacher association is planning to give an exhibit at the school next fall of things made by the children under the supervision of their parents during the summer vacation.

Five projects are suggested in a letter sent to the parents this week: (1) Something grown in the garden by the child; (2) Something he has learned to cook; (3) Something sewed; (4) Something made with tools; (5) Something made with paste, scissors, paints, or crayons.

C. & N. W. Wins National Safety Award Fifth Successive Year

America's highest honors for employee safety work on railroads, the National Safety council's class A award, was given to the Chicago and North Western railway Monday night, at a banquet in New York as a reward for the outstanding record of that line during 1934. This marked the fifth successive year that the North Western line has ranked first in employe safety among Class 1 railroads of the United States.

While not included in the judging of the contest, 1934 was also the sixth successive year that the Chicago and North Western railway has had no passengers killed in a train accident—a period during which 124, 823,082 passengers have been carried for a total of 4,-105,591,737 passenger miles.

George B. Vilas, vice president and general manager of the railway, under whose guidance the safety program has been carried on during the past five years, received the award from John E. Long, president of the National Safety council. C. H. Longman, assistant to the vice president and general manager, in charge of safety, was also present.

Mr. Vilas, in accepting the award, paid glowing tribute to the co-operative efforts of the employes and safety supervisors throughout the North Western territory. He stated that the willing work on the part of employes in the campaign to cut injuries to a minimum was a constant source of gratification to everyone.

The railroad has also made a constant effort, during the past five years, to cut down accidents at grade crossings and to urge children not to play around railroad tracks. These types of accidents are largely out of the control of railroads. However, by talks in schools and general publicity, the latter has been curbed somewhat and through careful whistling, the extension of the whistle cord to the fireman's side of the engine and careful lookout the crossing deaths have been decreased from 76 in 1929 to 48 in 1934 on the North Western—this is in spite of a heavy increase in automobile traffic on highways.

In discussing the safety practices on the North Western, Mr. Vilas pointed to some major steps that have contributed to the constant reduction in employe fatalities during the last five years. Among them were:

1. The checking of track with the Sperry rail detector car to eliminate flaws before they develop fully.

2. Installation of gas burners at certain switch points during blizzards—this eliminates the hazard of having workmen on tracks in

(Continued on page 2)

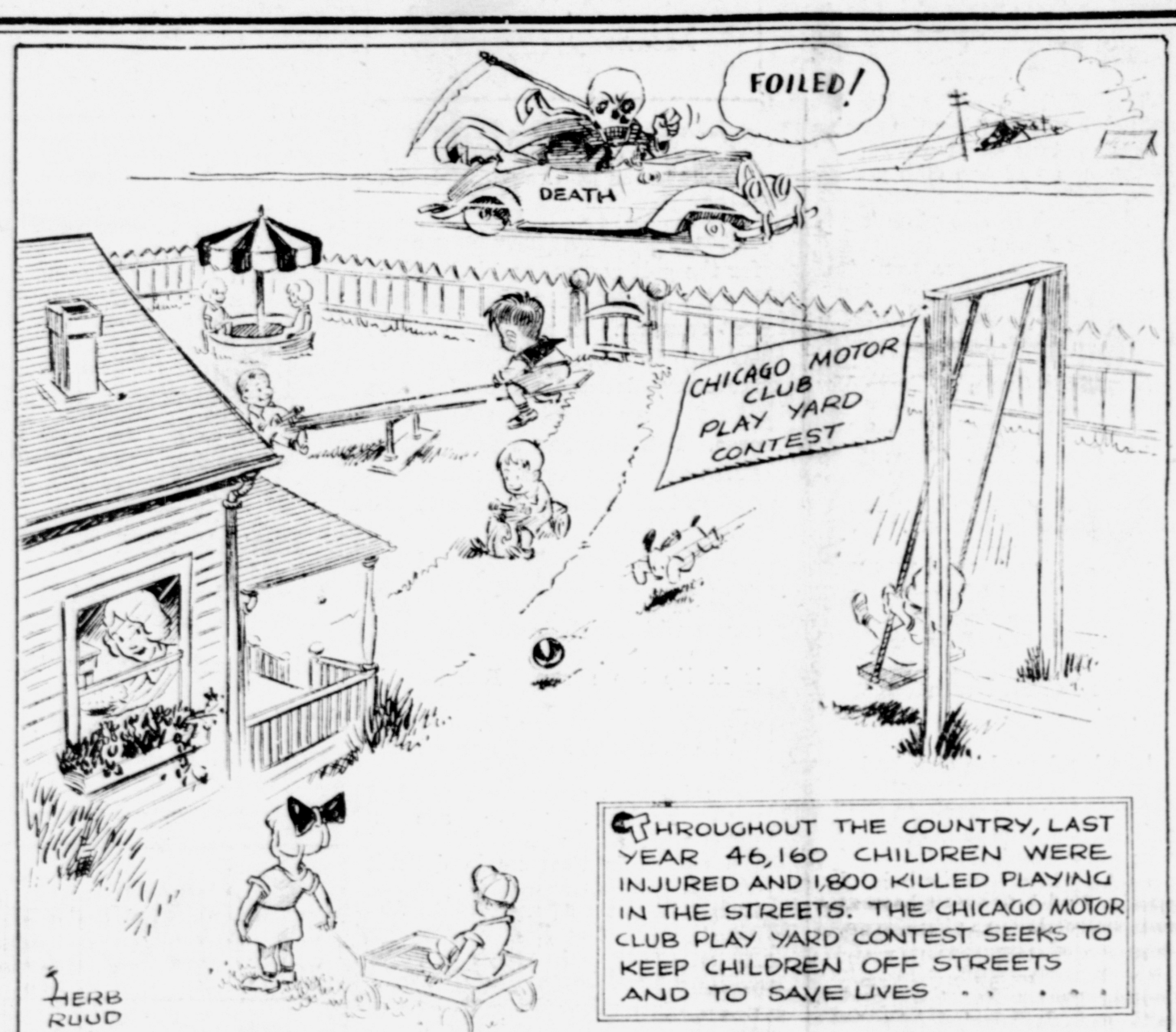

New Corporation In Charge of Euclid-Rand Cemetery

The Euclid-Rand cemetery, located on Euclid street, which has been in existence for several years as a cemetery conducted for profit, has been reorganized to be conducted for the benefit of the lot holders and has been taken over by a new corporation known as the Euclid Lawn cemetery. The new charter is issued to conduct a cemetery without profit. After the payment of the land all receipts will be spent on the grounds and conducting of corporation. The corporation has 78 acres of land and is to be managed by a board of directors.

The president of this board is a well known local man, Mr. Hugo I. Thal. The vice president is Mr. Albert Schmitt, a well known registered land surveyor. The secretary-Manager is Mr. Bellett Lawson, who has been laying out and managing cemeteries for years. The cemetery has made many improvements in the past year and a visit is well worth while.

Wheeling First Village to Make Financial Report

To the village of Wheeling, this year, as well as in other years, goes the honor of being the first village among the ten villages served by the Paddock publications to publish its annual financial report for the fiscal year which ended April 30.

Mr. J. A. Schminke, who has been treasurer of the village of Wheeling many years, has always prepared a complete statement of village funds, and to publish it as the law specifices. The annual report of the village of Wheeling published in this issue includes general fund account, water fund, firemen's 2% tax, motor fuel tax fund, road and bridge fund and special assessment fund.

Arlington Heights To Have Street Bus Service on Northside

There are no street car tracks in Arlington Heights, but a street bus service for the northside is to be instituted Sunday by A. J. Geisen, who operates the former Metz cab and bus service. The route will be north on Dunton to Thomas, east to State road and south to the depot. The schedule is especially arranged for commuters. The fare will be 10c for adults and 5c for children. Service during weekdays, is nearly half hourly.

Mayor Flentie to Celebrate Tuliptime With the Hollanders

Mr. and Mrs. J. D. Flentie are attending, this week, the festivities at Holland, Mich., held each year at tulip time. There are millions of the blooms on the parkways about that town, representing the finest display of that flower in America. All the residents in Holland, Mich., are not Hollanders, but the tulip is a Holland product and the residents of that city make it a festive occasion, even to the extent of costumes and wearing wooden shoes. The mayor says he is leaving his wooden shoes at home, however.

Timely Warning Courtesy Cards Issued to Autoists

Arlington Heights police department has set a goal of 100 per cent auto observance and is asking the motorists to cooperate Courtesy cards are first being tried. Chief Skoog believes that he can obtain the goal he has set without any strong arm measures. The Arlington Heights police department can be as hard boiled as the police of any town, but the local officers are not built that way.

The courtesy cards are left in autos whose drivers have disregarded state motor law or local ordinances. One side of the card contains the "don'ts" and the other side of the card the "dos" and also calls attention to the parking limit rules that are now in effect.

This Is Managers' and Clerks' Week at A & P

The managers and clerks in all A & P stores are on their toes this week endeavoring to make a special showing in the number and amount of sales. It is their week. Selection of bargains was made according to their suggestion and they are determined to make a record.

John Angeloff, the new manager of the Campbell street store states that while the week is still young, through the cooperation of his friends and customers, a new week is going to be hung up there.

Rural School Pupils Compete in Contests

Pupils from rural schools through out Cook County met Friday in the county superintendent's office for their annual achievement club officers meeting and finals of various contests which have been sponsored in the rural schools under the direction of Otto F. Aken, county superintendent.

Alfred Krueger, a pupil in Wheeling school district 21, won third place in the declamation contest. Ethel Olson, a pupil in the Niles district 71 school won the title of county spelling champion.

The choruses of the Ontarioville school, taught by Miss Leota Phelps, won the one-room school title, while the Feehanville school under Miss Margaret Greenburg tied for third place. The College Hill school chorus taught by Miss Georgia Birtman tied for third place in the chorus contest for semi-graded schools.

Big Sale This Week at Mattheis

Matthei's at Palatine are holding another one of its spring sales this week. The sale started Thursday. Mr. Matthei, in announcing his sale, states frankly that the need of cash money has influenced him to throw into this sale a great quantity of goods regardless of original cost. The prices are startlingly low and represent big savings for economical buyers.

IMPROVEMENTS AT MASNY'S

Masny's store makes another forward step this week with a dandy new display counter refrigeration for meats.

Masny customers will now find meats displayed in an enclosed glas scase where they are kept fresh, cool and sanitary.

Police Drive on Dogs; Strays to be Impounded

Home owners and gardeners have finally caught the ear of Chief Skoog in the matter of stray dogs.

A survey of the situation reveals that many homeless dogs are roaming about the village pilfering garbage cans and being a general public nuisance.

Chief Skoog's deputies are now engaged in a census of bonafide owners and all dogs not properly accounted for will be summarily dealt with. These deputies relate many interesting experiences and find a peculiar prejudice towards the dog license law. Many citizens insist that their neighbors act first or that some one they know act before they purchase their dog tag. A situation where everybody seems to be waiting for someone else can result only in a deadlock with no abatement of a generally recognized nuisance.

The police department is resolved to deal with this problem this year without fear or favor but with renewed fervor and solicit the cooperation of all fair minded dog owners.

Complaints should be transmitted to the pound master, police phone No. 6.

Red Wings Schedule Strong Semi Pro Teams

To satisy the request of our fans we have booked the strongest semi pro teams possible. The present 1935 team is one of the strongest and best teams Arlington Heights has had for several years. The boys have endeavored at all times to give the people of Arlington Heights a good brand of base ball and hope to continue to suport their efforts as they have since the starting of the 1935 season. To those who haven't been out this season, there has been improvements made in our seating capacity, also there has been installed a public address system for your convenience sponsored by the business men of our village. There will be added improvements made at a later date, with your loyal and generous support. The following teams have been scheduled as follows:

May 19—Geo. Forth Coals.
May 26—Chicago Union Printer.
May 30, Decoration Day—Miller High Life (formerly Chicago Bricklayers.)
June 2—Algonquin Cubs.
June 9—Chicago Union Giants.
June 16—Morton Grove.

Always be a Red Wing Booster, a home team played by home boys.

BUNCO PARTY AND DANCE

Bunco party and dance, for benefit of St. Mary's church, at Firnbash's hall, Buffalo Grove, Thursday, May 23. Music by Earl Frederich's orchestra. Dancing at 10 p. m. Bunco at 8 p. m. Admission 35 cents.

MANY ATTEND REUNIONS OF CONFIRMATES

Final Service Sunday; Anniversary Services Continue Through Year

The St. Peter Luthern congregation completes this Sunday, their reunion of confirmation classes of the past 75 years that this church has been in existence. The first reunion service was held Sunday, May 5, for the classes prior to 1900. The service last Sunday was for the classes from 1900 to 1925. The final reunion service May 19, will be for the confirmands of the last ten years.

This congregation is celebrating their 75th anniversary in a big way, the special services continuing throughout the year. The next special service will be June 16, which will be devoted to the significance of missions to the church. At that time the souvenier anniversary booklet of the church will be ready for distribution.

Reunion service Sunday, starts at 7:30 p. m. It will comprise the last ten classes, a group of 320 individuals. The service is in English, with a brief address by Pastor Noack, also. After church a happy hour of conversation with old classmates, singing of old time songs, and old style entertainment accompanied by an old fashioned lunch, will be spent in the school basement.

The reunion of last Sunday was a most delightful experience. Of the 600 persons confirmed from 1900 to 1925, about 380 were present. All faces shone with happiness at the sight of old classmates, seen perhaps for the first time since confirmation. Many an eye was moist with tears as the roll call was read and a dear name reported of one who had passed beyond. How lustily the old German songs were sung by the various classes in friendly competition. "Mit hundert tausend Stummen," "Fuchs, du hast die Gaiz gestohlen," "Dort unten in der Muehle," "Es klappert die Muehle," brought back pleasant memories of school days.

It has been a happy experience for former members of St. Peter church, something that has given a joyful tone to the whole anniversary program arranged for this year.

Fidac American Legion Group To Present Program

The Fidac group of Merle Guild Unit No. 208, American Legion Auxiliary is presenting an interesting program, on Tuesday, June 4, at St. James school hall at 8 p. m.

One of the features will be a playlet, written expressly for this occasion. It will unfold a romance which has as its setting the Belgium Village at the World's Fair. A pageant of nations in colorful costumes will also be presented. Many other interesting features will take place. Details of which will be given in next week's issue. Lovely door prizes will also be given away.

The members of the Fidac group have worked hard on this program. Won't you keep the date in mind and try to attend. The admission is free to everyboy. Remember, Tuesday, June 4.

Juniors Are Hosts to Senior Woman's Club

Members of the Arlington Heights Woman's club were delightfully entertained Monday evening by the Junior League at the M. E. church. A beauty talk on the care of the skin was given by an expert culturist and demonstrated upon two types of women present that evening. The musical numbers included songs by Ruth Wenzel, accompanied by Mrs. Sebert; two piano numbers by Gladys Wilton, while Dorothy Kaepple gave as a reading, "The Swan Song."

The annual woman's club picnic will take place June 5.

Forty Pupils To Graduate At Arlington

Forty pupils will graduate from the eighth grade of the Arlington Heights public school at exercises to be held at 8:15 o'clock Wednesday night in the high school auditorium. Loyal Tingley, a former Arlington Heights resident and now history instructor in Tulley high school, Chicago, will deliver the evening's address.

Diplomas will be presented by W. H. Dick, president of the board of education and E. D. Whitmore, superintendent of Arlington Heights grade schools.

Gail Peterson is president of the class, Howard E. Heller vice-president, Ethel L. Long secretary, and Betty Vetter treasurer. "Be Proud of Your Past" is the motto of the class, whose colors are maroon and silver and whose class flower is the fresia.

Other members of the class are: Lorraine Bencic, Lorraine Boeger, Ruth Bird, Iona Behlendorf, Wilbert Becker, Retta Carver, Roger C. Colby, Esther Daggett, Lillian Deering, Harley Easton, Lillian Fuhr, Grace Franke, Hugo Philippe, Vance Folkman, Harold Framberg, Gertrude Glave.

Bernice Garms, Jean Hanauer, Dorothy Hanauer, Allen Harth, Patricia K. Haemker, Beatrice Hein, Evelyn Jarvis, Maxine Johnson, Jerousek, Gerda Laubinger, Francis Oefelein, Helen Palmer, Myrtle Pederson, Laddie Podzimek, Robert Reed, Frances Samulovitsch, Wallace Schuett, Evelyn Vogel, Howard Wenzel, John Watt.

High School Students Guests at Elmhurst

In an effort to aid the average high school senior to bridge the gap between secondary educational routine and college procedure, Elmhurst college at Elmhurst, has planned a high school day which will take place tomorrow on the Elmhurst college campus. The primary purpose of the program is to give the high school student an initial introduction to college life. Approximately 350 students, among whom will be a group from Arlington Heights, are expected to attend the affair.

So that these students may gain a view of college life, they are invited to be the guests of Elmhurst college for the entire day. They will have the opportunity to see the college in actual operation, visit its various buildings, attend whatever classes may interest them, observe campus groups engaged in extra-curricular activities, and become acquainted with the college students.

Mrs. Sophie Wildhagen Dies at Age of 92 Years

Mrs. Sophie Wildhagen, oldest inhabitant of Palatine, died Monday night at her home in Palatine. She was 92 years old November 11. Although unable to leave her chair without assistance since she suffered a stroke several years ago, her mind was clear and her hands were active until the last. She spent many hours reading, and sewing on quilts was her favorite occupation.

She lived in Palatine at 145 East Chicago avenue for the last 25 years. Before that she lived on the "old Wildhagen farm" at the Northwest highway and Rohlwing road. Her husband, Christopher Wildhagen, died in 1908.

Scholl's Day at Hartmann's Shoe Store, Friday

A Scholls foot specialist will be at the Hartmann Shoe Store, Arlington Heights, Friday, May 17, when anyone with foot troubles is invited to call for free examination and for advice on their troubles.

The last Scholl day at Hartmann's held nearly a year ago was largely attended and many people found an end to their foot troubles at that time. Dr. Scholls representative will be in Arlington Heights only the one day.

LOCAL SCOUTS WILL COLLECT TOYS, CLOTHES

Arlington Heights Boys Will Aid Needy Children, Library

An opportunity for local residents to aid the Boy Scouts of Arlington Heights, is offered in a request for community co-operation, from Troops 5 and 7, Arlington Heights Boy Scouts, through Scoutmasters Arnold Hottinger and Seiloff.

Among the regular obligations of each Boy Scout, is the duty to perform various civic activities during the course of the year, representing definite public or charitable service.

During the coming two weeks therefore, Scouts from Troops 5 and 7, have pledged themselves to call upon every home in the village, to pick up such used, broken and unneeded toys, children's clothing and books, as well as such other books as may be suitable for the public library. The toys will be repaired and reconditioned between now and Christmas by the Scouts and then distributed among the needy when the holidays again arrive.

Even toys seemingly beyond repair will be appreciated and should not be overlooked, as the general repair and workshops to e conducted by the Scouts on Saturdays and in spare time, will require various extra parts of toys, such as wheels, handles, etc., which may be needed to complete other broken toys on hand for repair.

With the spring clean-up now in progress or completed, such items will no doubt have been separated and be conveniently handy for disposal in most homes.

In addition to the actual charitable purpose of this effort, it affords an opportunity for service to residents in beneficially disposing of such unused storage. of indirectly contributing to the happiness of some less fortunate family during the hoilday season of Christmas; and of contributing moral support to local Scout activities.

Co-operation in furthering this movement will be appreciated and will mean much to the Boy Scouts of Arlington Heights.

Traffic Signals Suffer When Automobiles Meet

The caution signals will alone control the automotive traffic on the Northwest highway at Arlington Heights until repairs can be made to the control box, which was demolished Tuesday afternoon when two autoists, crashed at Dunton street. Tom Stearns, of Beloit, Wis., was traveling north and evidently tried to beat the light, while Chas. Paulson was going south on Dunton and claims to have had the green light. The latter car hit a front wheel on the Beloit car. Little damage was done to the autos, but the control box was broken off. Mr. Stearns put up a bond.

WANTED Buyer For 1935 FORD

We have a money-saving proposition for a purchaser of a brand new unused Ford car. No trade-in considered.

Write Box 1000
Arlington Heights, Ill.

40c qt. HEIDORN'S Home Made - Ice Cream 20c pt.

HAVE YOU TRIED OUR **Black Walnut**

PHONE 262 — Next To The Post Office

ARLINGTON HEIGHTS

Regular Bus Service
for Northside Residents

Starting Sunday, May 18, we will install a northside bus service in Arlington Heights. Starting point will be Dunton street stand at the railroad. Route will be north on Dunton to Thomas, east to State road, and south on State road to the depot.

Time given below is hour of leaving stand for trip and has been arranged to meet trains to and from Chicago.

Leaving Stand Week Days		Leaving Stand Sundays	
5:20 a. m.	1:00 p. m.	8:00 a. m.	5:30 p. m.
6:00 a. m.	2:00 p. m.	9:20 a. m.	6:30 p. m.
6:30 a. m.	3:00 p. m.	11:20 a. m.	7:00 p. m.
6:55 a. m.	4:10 p. m.	1:35 p. m.	7:45 p. m.
7:30 a. m.	4:45 p. m.	3:30 p. m.	8:30 p. m.
7:45 a. m.	5:40 p. m	4:30 p. m.	9:15 p. m.
8:30 a. m.	6:00 p. m.		
9:00 a. m.	6:30 p. m.		
10:00 a. m.	6:45 p. m.		
11:00 a. m.	7:35 p. m.		
12:00 a. m.	8:15 p. m.		
	9:15 p. m.		

For further information Phone Arl. Hts. 1579

FARES ADULTS 10c, CHILDREN 5c

—SPECIAL—

SUNDAY

Table D' Hote 6 Course Dinner 65c

Choice of
Roast Young Vermont Turkey
Chinese Chop Suey, Steamed Rice
Roast Prime Ribs of Beef au Jus
Bring the Family for a
Delicious Dinner

Arlington Cafe

Good Food — Quality — Service

PADDOCK PUBLICATIONS

Serving Northwest Cook and North Du Page Counties
SWORN COMBINED CIRCULATION 4665

COOK COUNTY HERALD, Arlington Heights ......PHONE 15
ARLINGTON HEIGHTS HERALD, Arlington Hts.....PHONE 15
PALATINE ENTERPRISE, Palatine ......PHONE 10
MOUNT PROSPECT HERALD, Mt. Prospect ......PHONE 15
DU PAGE COUNTY REGISTER, Bensenville ......PHONE 266
ROSELLE REGISTER, Roselle ......PHONE 205

ADVERTISING RATES FURNISHED ON REQUEST

ARLINGTON HTS.

What is the news? The first of all
Is scarcely any news at all.
Sunday with flowers bright and gay
The people honored Mother's Day,
We fear some people came to grief
When they no longer get relief.
Our public problems grow apace;
Meet them with courage in your face;
Roads, taxes, lights—in these all share
Wake up and help your part to bear.
Read your home paper for the news,
And to help build it don't refuse.

Closing week for grade school May 24. The high school closes June 12.

Exclusive Sales Representative Wanted

Residing in Arlington Heights for the sale of Burial Plots in Randhill Park Cemetery (situated on Rand road). Every co-operation given to assist man we engage in securing prospective purchasers. Must have automobile of his own and furnish best of references. Liberal commission with weekly expense allowance Telephone Central (1580) for an appointment or call in person or address Sales Manager Randhill Memorial Park Co., (Room 407), No. 10 So. La Salle St., Chicago.

LUMBAGO

This is the time of the year when lumbago, neuritis, sciatica, and rheumatism is most prevalent. If you are troubled with such a condition, you may obtain permanent relief through Naprapathy.

For appointment or free consultation call

DR. A. G. HEIDEMANN,
NAPRAPATH
Phone 213-R
Office and residence
307 N. Belmont Ave.
Arlington Heights, Ill.
Hours by Appointment

This Beautiful PERMANENT

Specially Priced
$1.50

Limited Time Only
Hundreds Have Been More Than Pleased
Make Your Appointment Today
Others $2.50, $3.50, $5
Free Silver to Each Customer

CARLSEN'S
Arlington Beauty Salon
PHONE 339

YOU be the JUDGE!

CAN AN INFANT MAKE A VALID CONTRACT?

An infant can contract for necessities and can be held liable for the reasonable value.

Visit our new
PHYSICAL THERAPY DEPARTMENT

Specializing in the treatment of Rheumatism, Arthritis and Stubborn Joints. Examinations free.

Office Hours:
Mon., Tues., Thurs., 7:30 to 10 p. m.
Open all day Friday
9 a. m. to 10 p. m.

Next Question: Can a jilted suitor recover valuable presents given to win his girl friend's favor?

DR. JAMES A. SAFFOLD
FOOT SPECIALIST
706 CENTER ST
Des Plaines Ill
PHONE 311-W

The Frank Cizek family spent Mothers Day in Chicago and attended the wedding of Miss Sylvia Radious, cousin of Mrs. Cizek.

The Social Five Hundred club will meet May 23 with Mrs. Raymond Friese in her home.

Poppy Day, May 27, Monday. Do not forget to have change in your pocket.

Mr. and Mrs. Eddie Dueball have moved from the Wasser flat on S. Vail avenue to 113 South Vail into a house at that number.

Mr. and Mrs. Elmer C. Karstens have moved from 921 North Highland Ave. to the Gathman apartment in West Fremont.

Mr. and Mrs. Warren Petterson from Des Plaines were Sunday guests of his parents, Mr. and Mrs. Charles Petterson.

Mr. Fred Weller called on Mr. and Mrs. Charles Lips Sunday. He was formerly a teacher in the grade school in this village and has just completed a course in Illinois university. While here he made his home with Mr. and Mrs. Lips.

The old time Birthday Group or at least five or six of the members called on Mrs. A. F. Volz Monday afternoon to give her a cheery welcome.

Henry Kennicott is still trembling. He was near a window in the Pittsfield building, Chicago Monday, when he heard a woman's scream and looking out saw two floors below the form of Mrs. Rose DeWoskin, who had just jumped out of a window on the 30th floor.

Malzahn & Goedke do sewerage, plumbing, heating and sheet metal work; phone 478-479.—Adv.

Mrs. Henry Busse had as an over-night guest, this week Tuesday, her friend, Miss Sylvia Landstrom of Chicago.

Miss Adele Adam was at home for last week-end from Kenosha, where she is a teacher.

The Fidelis circle were pleasantly entertained in the home of Mrs. B. T. Best on Dunton avenue on Monday evening this week.

Mr. and Mrs. Ernest Waterstreet came from Chicago to call on Mr. and Mrs. H. F. Ackley Sunday afternoon.

Mr. and Mrs. Richard O'Brien are the parents of a daughter born May 9, 1935, in their home on Belmont avenue.

Mr. and Mrs. Henry M, Blume are once more residents of Arlington Heights. They are now occupying the house so long the home of Mrs. Haynes and Miss Taylor, corner of Meadow road and Miner street. Their many friends here are glad to welcome them back to the old town.

Mr. and Mrs. Earl Wirth moved from an apartment on the highway to Chicago to be near Mr. Wirth's employment.

Mrs. Fessler and Mrs. Atkinson of Arlington Heights were among ten from here who attended the girl scout council at Park Ridge Friday last. There was an all day session, pleasing and helpful and choice refreshments served.

Mr. and Mrs. Peter Thomas and family of Kensington road spent Mothers day with relatives in Chicago.

Miss Margaret Telfer from Kenosha drove down last Saturday to call on friends. With her she brot her cousins, Miss Elizabeth McCaye who lives with Miss Telfer, Mrs. Davies and Miss Jessie Breslau. All were enthuiastic over the beauty of Arlington Heights in its May day garb. Miss Telfer drove past the old Telfer home on Campbell street and expressed a wish she could own it now. Her friends would be glad to have her back home, as she seems so much to belong to us.

The P. J. Mors home was the scene of a happy mothers day gathering. Their son Earl came home from Elmwood. Their son Clement and family from Algonquin road, and Robert was at home from college over the week-end.

The auxiliary of the V. F. W. will give a card party the 21st in Meyers Park. Tickets 25 cents. There will be a door prize. Each table will have a prize, and other attractions. Choice refreshments. Remember at Meyer's Park the 21st. For the V. F. W. auxiliary.

Thursday last week Mr. John Frohlich and his daughter, Mrs. Dietz came from Chicago and stopped for a visit to his daughter, Mrs. Raoul Peeters and family. They were on their way to Mr. Froelich's summer cottage at McCullum lake north of here.

Mrs. Max Adam and her sister, Mrs. Wm. Mueller went to Chicago Tuesday to attend the needle work club, one of the old time clubs of the city in which they held membership.

Mrs. Stuart and Mrs. Poehls and their families came from the city Sunday to join the other members of the Reed family in remembering Mothers Day.

Mr. and Mrs. William Reiter of Des Plaines spent Sunday with her parents, Mr. and Mrs. George Peterson to celebrate Mothers Day, with the family in the home on North Dunton Avenue.

Miss Elizabeth Garland came from Wauconda Saturday and with her aunt, Mrs. H. M. Blume drove to the Maine cemetery to carry flowers to the graves of her mother, Mrs. Helen Garland, and her grandmother, Mrs. Augusta Garland. Miss Elizabeth spent Saturday night with her school friend, Miss Mary Mors.

Miss Marie Portner and her friend, Mr. Walter Koepple came from Sheboygan Sunday and were Mothers Day guests of her cousin, Mrs. Raoul Peeters and family.

The Dorcas Aid of St. Peters Lutheran church met Tuesday night for their regular meeting. Among their other activities this busy band of church helpers are planning a dish towel shower for their kitchen. For the near future they plan to give a diamond jubilee community dinner. To which the whole community are invited. In the school dinner hall, date will be given later.

Sunday was homecoming day for the children of Mrs. C. C. Schwartz on East Euclid street. Mr. and Mrs. Paul Busse and her mother, Mrs. Storch were out from Chicago. The other children live in this vicinity. They made Mothers heart glad in this remembering her on Mothers Day.

Mr. Marshall Haake of West Euclid street was taken suddenly ill Sunday night and hurried to the Lutheran Memorial hospital where he underwent surgical treatment and is reported to be getting along all right.

Mrs. Elsie Jerousek and her son, James, and his wife went to Chicago Mothers Day to visit her mother, Mrs. Bruning.

About four hundred persons entered into the second anniversary celebration of the communicants of St. Peters church. These 400 not only answered to their own names as the roll call was made but also gave the names of their children. It was a happy occasion and heartily enjoyed by all.

Mr. Nickolas Mayer of Kensington road, who has long been detained at home suffering from a serious injury to one of his feet, is now so far recovered as to be able to return to his employment in Chicago.

The members of the cast for "The Pageant Of Nations" to be given by the Fidac club, are rehearsing their parts. The Pageant is to be given June 4. Place not decided.

The official board of the Woman's club are inviting the chairmen of committees to an afternoon tea, in the home of the club president, Mrs. B. H. Jarvis, Tuesday, May 21. The club is also planning their picnic for June 9.

Mr. Theodore Mors went to Irving Park Sunday, to visit his daughter, Mrs. Mildred, now Mrs. George Jelinke.

Mrs. Lola Gross of Terra Haute, Indiana, was a recent guest of her son and his wife. Mr. and Mrs. John Gross. Mrs. Gross thought our spring blossoms and trees were not as far advanced as they were at her home in Indiana.

Mr. and Mrs. Roy Miller from Park Ridge and Mr. and Mrs. Forest Richardson from Des Plaines, spent Mother's Day with their father and mother, Mr. and Mrs. Charles Peters, North Dunton avenue.

The local garden club had an unusually interesting meeting Monday evening this week, in the home of Rev. Whipple and his daughter, who very hospitably invited in the neighbors to share the helpful suggestions with them. There was an unusually large attendance. The speaker of the evening was Mr. Snyder from Elgin, who is an authority on rock gardens and general garden topics. His suggestions were most helpful to the company. The next meeting will be with Mr. and Mrs. Peter Thomas on Kensington road.

Mrs. Peter Mors and her daughter, Mrs. Josie Sieburg, came to spend Mother's day in the home of Mr. and Mrs. Albert Mors. In this home the other children of Mrs. Mor's family gathered around to do full honor to her on Mother's Day.

Mrs. Henry Greuber's children came from the city Sunday to cheer and honor her on Mother's Day.

Don't forget to have change in your pocket when you are on the street "Poppy" Day, May 27.

We recently had the privilege of seeing the picture of the attractive daughter of Mr. and Mrs. J. Y. Beaty, as Miss Roberta was posed by the side of that wonderful new musical instrument. The Miramba, which somehow gives out the resonant tones of the organ with the tinkling ringing touches of harp, played with muffled gentle hammer beats. Closing their tour abroad with the Miramba orchestra, Mr. Beaty expects his family home within this month, their itinery in future is not yet outlined.

Mr. and Mrs. Howard Helm and Mr. and Mrs. Elmer Crane spent last week-end with the Dobertons in Michigan. They visited St. Joseph, where they saw the marvelous pageant or flowerland parade. They visited the surrounding country, and everywhere they were bewildered with the gorgeous beauty. Masss of tulips, yes fields of them. They are enthusiastic over their trip through Michigan, Chicago's "Fruit basket" as it were. They were much gratified to find Mr. Doberton much improved in health, and Mrs. Doberton, our "Edna Allison," well in their sightly Michigan home.

Nick Weiszmann, who formerly resided at 9 E. Campbell, has moved to 17 W. Davis.

Mr. an Mrs. Floyd Burns and daughter, spent Mother's day with Mr. Burns' mother at Delavan, Wis.

Golfing About
with Gerald A. McElroy

Editor's note—This is the first of a series of articles about golf courses in the northwest suburban area.

The recent rains have been great for the golf courses and indications are for much better fairways than last summer. In a recent visit to the Rob Roy Country Club, a daily fee course located north of Mount Prospect, we found this to be the case. Rob Roy has a fine coat of grass and the greens are in excellent condition for this time of the year.

Mr. R. R. Noren, Manager of Rob Roy, pointed out to us the recent improvements in this popular course which include 400 additional trees and six new tees. The course is in tip top shape. Rob Roy is an 18 hole course with a total yardage of 6,512 and par 72.

The greens at Rob Roy are large and well trapped while the fairways in most cases are flanked with bunkers. There are 8 holes with water hazards. While the course is thus made difficult enough to test the best of players, it is still not so tough as to discourage the mediocre player, for there is very little rough and few chances to drive out of bounds.

There are many interesting holes at Rob Roy but number 15 a par 5 with a yardage of 461 is as sporty as you will find in this vicinity. At a distance of 375 yards down a wide level fairway is a huge bunker which cuts off the view of a pond about 30 yards wide, located about the same distance behind the bunker. Just beyond the pond on a little rise we find the green which is well trapped. Got quite a kick out of making a par on this hole last Sunday for I lost a couple of balls in the pond last year.

We found Mr. Noren a very courteous manager. Rob Roy is on McDonald Road between Elmhurst and Wolf roads. This is a course we intend to return to play for the lay out is of the best and the green fees reasonable.

Imitation Jewels Old

Imitation jewels have been known for thousands of years. They are made for the most part out of glass colored suitably for this particular purpose. The glass usually is colored by certain mineral substances; for example, gold gives a red color, cobalt oxide a blue, and silver oxide a yellow. Ordinary window or bottle glass is not used, as its optical refraction and dispersion are definitely less than those of natural gems.

DR. E V. SERGEANT
Osteopathic Physician
716½ Center Street
Des Plaines, Ill.
Phone Des Plaines 311-R
Specializing Rheumatism
Arthritis, Neuritis

Half-Dozen New Families In Arlington Heights Five Others Move Out

A half-dozen new families have moved to Arlington Heights since the first of the month, according to the water turn-on orders on file in the village treasurer's office. Five families already in residence changed their location.

New families are A. L. Thon who moved in at 618 North Belmont street; R. Deschauer, 411 North Pine avenue; Gus Spath, 407 North Wing street; Alfred Hamann, 111 South Highland street; Louis Zucherman, 112 Derbyshire lane, and H. L. Moe, 415 North Haddow street.

Herman F. Meyer has moved to 114 South Mitchell street, A. W. McConnell to 518 South State road, A. G. Hines to 830 South Mitchell street, William H. Zimmer to 230 South Vail street, and Orville Baldwin to 413 South Dunton street. Only one building permit has been issued, that to Harry Niebuhr for construction of a garage.

Dentists Hold Meeting

The Northwest Dental Credit association, auxiliary of the Illinois Dental Credit association, had its regular monthly meeting Tuesday night in the Congregational church in Des Plaines. The problem of school examinations was discussed and will be given further investigation.

WHO'S WHO
By GEORGE

C. H. SKOOG

Not a business man in the true sense of the word, but still one of the busiest men in the town. He should be in, all probability, one of the most cordially disliked men in Arlington Heights, but it happens that in most every instance that he has made an arrest, the offender has thanked him after the affair was over. That, ladies and gentlemen, is personality and C. Herbert Skoog has plenty of it.

He has one big handicap—too many friends. Don't be one of the many who take advantage of his friendship by putting off buying a vehicle tag or dog license or running stop lights or speeding, just because Herb is a friend of yours.

Six foot three, 240 pounds of muscle, afraid of nothing and yet one of the courtiest of officers when making an arrest. Uses his head in any emergency—almost tipped a car over with it a year ago, when said car swerved into him.

I don't know of any hobbies that he has except that he loves to ride a motorbike and detests a police car, says that a car is too slow. He is married, has one boy and two girls—all under six years of age. Lives on North Evergreen and has Doc Yak's auto number for a phone number—348.

If you want Herb, call 348 or No. 6, and he'll be around in a hurry. In return for such service, give him a break—get your vehicle tag and observe the village ordinances. When you don't do these things, he's "on the carpet" before the board. Do your part and he will do more than his.

DOG OWNERS ATTENTION

Notice is hereby given that a license is required by village ordinance for each and every dog harbored within the limits of the villaeg of Arlington Heights, Illinois.

The fee for such license is $1.50 in each case payable to the village collector, 107 West Davis Street.

Dogs found upon the public streets without licenses after June 1st, 1935, will be impounded and disposed of as provided by law.

CARL H. SKOOG,
Chief of Police.

FLYNN AND GABLE
Florists
Distinctive Flower Service for

WEDDING DECORATIONS.
PARTY DECORATIONS.
CORSAGES.
FLORAL DESIGNS.
PLANTS.

611 E. Euclid St. Phone 34
Arlington Heights, Ill.

Specials at Krause's

CHICKENS
For Stewing or Fricasie
Fresh Dressed at
27½c per Lb.

Butter
Fresh from Creamery
29c lb.

SPECIALS IN OUR LUNCH DEPT.
Mince Ham
Veal Loaf
Spice Ham
Veal Sausage
Ham Sausage
½ Lb. Pkg. 16c
Nicely Sliced

Texturated
EVEN BRIDES CAN MAKE TENDER PIE CRUST....

LARD
BULK 2 LBS. 31c

Armour's
TEXTURATED LARD
1 LB. CARTON 18c

OSCAR MAYER
German Weiners
The Aristocrat Of Frankfurts
27c lb.

KRAUSE'S CASH MARKET
THE FINEST QUALITY MEATS AT LOW PRICES
PHONE 771-772 DELIVERY SERVICE ARLINGTON HEIGHTS

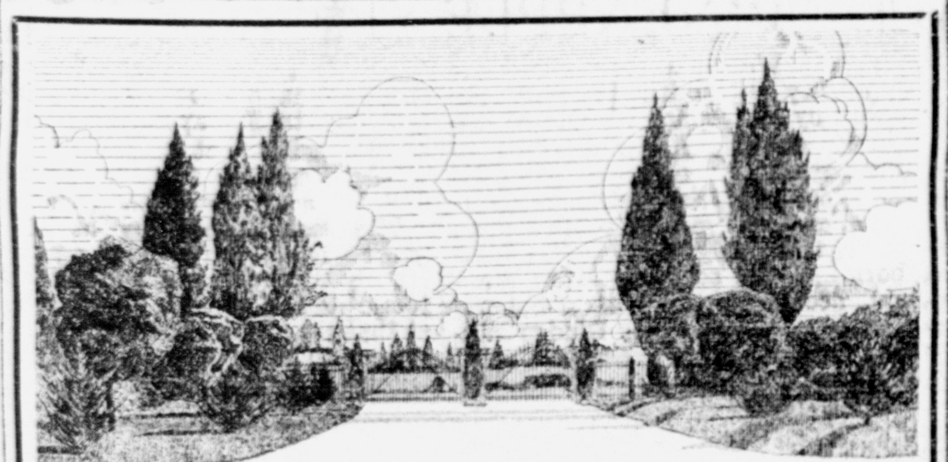

EUCLID LAWN CEMETERY
Formerly the Euclid Rand Cemetery
Hugo J. Thal, President Bellett Lawson, Secretary

The cemetery has been reorganized and a new PERPETUAL CHARTER issued by the State of Illinois to conduct a cemetery WITHOUT CORPORATE PROFIT.
The name of the cemetery has been changed to Euclid Lawn, so as not to be confused with the Rand Hill Park Cemetery.
The cemetery is conducted for the benefit of the lot holders and has no stock holders.
Euclid Lawn has 78 acres facing on Euclid Street, has good drainage, and is well landscaped.
The cemetery is not a memorial park, monuments are allowed on most of the lots.
The cemetery adjoins St. Peters Lutheran Cemetery and has a section exclusive for Lutherans.
Rev. O. C. Taege of 311 N. Vail Ave., a local man, born and raised in Arlington Heights, is exclusive representative for the Lutheran section.
The price of lots is very reasonable.
For further information address,

EUCLID LAWN CEMETERY
Arlington Heights
Telephone Arlington Heights 365-R

Low prices ON GOODRICH TIRES

Extra Mileage
—no extra cost

• Think of it! These quality tires are backed by the Goodrich reputation which means high mileage at no extra cost. You win with more mileage—more trouble-free service when you buy Goodrich Certified Commanders. Put these big, sturdy tires on your car today and save.

Prices subject to change without notice and to any governmental tax or levy.

GOODRICH COMMANDERS

STATE ROAD MOTORS
113-115 N. STATE ROAD
Phone 35 .. Arlington Heights, Ill.

WHO.... Escaped the Depression?

You didn't. Neither did we.

Are you getting started again?

Do it right this time.

One thing has proven to be depression proof. Experience has taught us there is no better form of security than a plot of LAND (not lots) paid for on which you make your home, or to which you can retreat to make your home when in danger.

NO, you do not need to become a farmer, or give up your work, your friends, nor conveniences to live and really live, on such land as we have in mind. This kind of land is situated at the city's very door, with concrete highways, electric light and power, telephones, artesian wells, underground sewers, fruit and shade trees, gardens and flowers. An ideal place for the children.

See us and find out how easy it is to add this security to your future and to the health and happiness of your family.

1, 2½, 5 and 10 Acre Small Farms

Regardless of what you have in mind as to location, price or terms, see us.

J. D. FLENTIE
C. M. BEHRENS
Peoples State Bank Building
Arlington Heights
Phone 580

Place Your Order Now For

KOPPERS CHICAGO COKE
"Clean as the Sun's Heat"

Prices are Lowest Now
(They will advance 25c a month hereafter)

Free Coke Service

On all coke orders before delivery is made a coke service man, direct from Chicago will inspect your heating plant, advise you the correct size of Koppers Chicago Coke to use and offer other helpful suggestions for greater efficiency of your heating plant.

Kopper's Coke is a Guaranteed Fuel—clean and efficient—low in ash and high in heat.

We urge you to order your Coke or other fuel NOW.

Arlington Elevator & Coal Company

Coal of all kinds—Wood—Fuel Oil—Building Materials
PHONE 4 ARLINGTON HEIGHTS

Friendly Service

The Krause & Kehe money exchange is the answer to a public need. A friendly service satisfying the varied demands of a business community.

Checks Cashed

Glad to cash your checks in any amounts at a minimum charge.

Investors Service

We specialize in the collection of interest coupons on bonds and mortgages.

Rentals & Real Estate

We have properties to rent and make a practice of handling rental and real estate transactions for the public.

Confidential Service

We're ready to help you with your business and investment problems with sound advice. Careful attention given to drawing up papers, etc.

Krause & Kehe
CURRENCY EXHANGE
Alington Heights

CHAS. F. GRANDT
MASON CONTRACTOR
46 So. Mitchell Ave.
Plastering, Cement Work
Brickwork, Estimates
given on all work
Phone 315 Arl. Hts.

B. T. BEST, M. D.
412 N. Dunton Ave.
ARLINGTON HEIGHTS, ILL.
OFFICE HOURS—
8:00—9:30 A. M.
7:00—8:00 P. M.

DR. NORBERT LECKBAND
Physician and Surgeon
Landmeier Building
4 North Dunton Ave.
Hours:
2:00 to 5:00 p. m.
7:00 to 8:30 p. m.
Hours on Thursday and Sunday by appointment only.
Office Phone 410 Res. Phone 407

BAKERY *Special*

Pineapple Snow Pie with whipped cream on the MORS Bakery Special

SATURDAY, MAY 18

This delicious pie, made from a home made recipe, and choice of any of our 25c Coffee Cakes, for only 39c

A REAL ECONOMY
MORS BAKERY

CITIES SERVICE PETROLEUM COKE and other high grade coal. Furnaces Cleaned with all orders.

WOLF Coal Company
Elm St. & N. W. Highway
Mt. Prospect Phone 820

Boy Scout Annual Spring Rally At Barrington Next Saturday

The fifth annual Spring rally of the Northwest Suburban Boy Scout council to be held May 25, will be known as the Silver Jubilee rally, in connection with the twenty-fifth anniversary of the Boy Scouts of America. A committee headed by E. J. Anderson of Des Plaines is at work making ready for the day's activities.

These will include a special show as guests of the Catlow theatre in Barrington at 10:15 a. m., a series of competitive scoutcraft events at the South Side park at 1 p. m., a swim in Barrington's park pool (if weather permits) in the latter afternoon, spectacular events, such as archery competition, a retreat ceremony in the late afternoon, special entertainment in the early evening to be climaxed with a great council campfire at 8 o'clock. This latter will include a Court of Honor, the awarding of training certificates to leaders that have completed training during the early part of the year, demonstrations and talks by members of the Camp Oh-Da-Ko-Ta staff and, of course, the usual typical campfire events, songs, stunts and entertainment.

Two banners will be awarded to troops distinguishing themselves by good attendance. One is for the attendance of troop members and the other for guests. Each troop has a quantity of tickets are being distributed among the parents and friends and each guest ticket turned in at the rally will count for the troop whose number is carried. First, second and third place ribbons for each event in the afternoon program will be given.

These include water boiling, flapjack making, scout pace, signalling, fire making by friction and by flint and steel, tent pitching, knot tying, compass relay and drill contests, bugling, archery, and an undressing and dressing event. Troops have also been urged to bring display and handicraft material to be exhibited in Barrington's Scout cabin located in the park. Ribbons will be awarded for the best display.

Celebration Postponed

The Boy Scout Mothers Day celebration was postponed one week because of flooded grounds and threatened continued rain. The program with all its attractive features will be held next Sunday, May 19, starting at 3:00 p. m. at Dyche Stadium, Evanston. All tickets will be honored at that time.

MORE ABOUT C. & N. W. AWARD

(Continued from Page 1)

"poor visibility" weather.

3. Use of safety belts on employes working at heights.
4. Use of safety shoes by employes doing heavy work.
5. Holding of short accident prevention meetings once each week.
6. Constant campaign for lookout for people on tracks.
7. Strict observance of instructions on signals.
8. Abolishment of practice of employes riding leading footboards on moving locomotives.
9. Rule urging employes to pass end of cars at least 15 feet away.
10. Extensive twice-yearly trips over the line by safety staff at which time safety meetings are held.

The awards which the Chicago and North Western railway have received during the last five years include the plaque from the National Safety council for the railway in 1930, 32, and 34, the same plaque for the Northwestern system in 1933 and the Harriman gold medal in 1931, a year in which the road was bared from winning the National Safety council trophy.

Arlington Grade Schools List Best April Scholars On Monthly Honor Rolls

Honor rolls for pupils who did scholastically outstanding work in the Arlington Heights public schools during the month of April were announced last week by E. D. Whitmore, principal.

In the North school, fifth grade the ihgh honor roll lists Marjorie Moodie, Ruth Heuer, and Marian Hardtke; honorable mention is given to James Jirak, Marie Hamert, and Ruth Koerber. The sixth grade gives honorable mention to John Harth and Frances Schneberger.

The seventh grade lists Barbara McWharter, Jean Marie Mors, and David Heller for high honors and Dorothy Milbratz for honorable mention. The eighth grade lists gives high honors to Gertrude Giave, Esther Daggett, and Beatrice Hein, and honorable mention to Bernice Garms, Helen Palmer, Evelyn Vogel, Retta Carver, Grace Franke, Evelyn Jarvis, Allen Harth, Ethel Long, Myrtle Pederson, Laddie Podzemek, and Howard Heller.

In the Southside school, fifth grade high honors went to Donald Oeflein and honorable mention to Orville Bolte, Kenneth Bowlin, and Orville Kurtz.

Sixth grade high honors were won by Constance Smart, Doris Traikoff, and Kav Sebert, honorable mention by Margaret Harris, and Alice Drekman. Seventh grade honorable mention went to Charles Daggett, and Naomi Smart.

FOR RENT—5 rms. Furnace heat. 2 acres land, plowed and partly seeded, Barn, garage, chicken house, tool shed, gas, electric, berry bushes, trees, 1 block to R. R. station, suitable for chicken farm or truck gardening, very reasonable. Inquire Mrs. F. Maluck, Irving Pk. Blvd., Itasca. (5-24

FOR SALE—1928 Nash coach can be used for a truck, $25. Also new 1935 all-wave radio $22.00. Phone 241-J after 7 p. m. Arlington Heights. (5-17*

PARK VIEW TAVERN

Friday, May 17
FREE FISH FRY

Saturday, May 18
HUNGARIAN GOULASH FREE

17 East Campbell
Phone 326 Arlington Hts.

CHURCHES

THE LUTHERAN CHURCH

Sunday Services

German service, 9:30 a. m.
Sunday school, 9:30 a. m.
English service, 11:00 a. m.
Reunion service, 7:30 p. m.

Notes

The twentieth anniversary of the choir will be commemorated in two special services Sunday morning: German, 9:30 a. m., English, 11 a. m. The pastors will preach special anniversary sermons.

Monday, 8 p. m., Senior Bible class. Topic: Communion.

Tuesday, 8 p. m., 75th Anniversary committee; 8 p. m., Men's Glee club.

Wednesday, 7 p. m., Junior choir.

Thursday, 7:30 p. m., Junior Bible class; 8 p. m., Senior choir.

ST. JAMES CATHOLIC CHURCH

Rev. John T. Wagener, Pastor
North State Road

Masses Sundays, 7:30, 9, and 10:15 a. m. (Daylight saving time).

The mass at Palatine is at 9 o'clock every Sunday.

Week day masses, 8 a. m.

Confessions, afternoons 4 to 5:30, and evenings 7:30 to 9 on Saturdays and days preceding Holy Days.

FIRST M. E. CHURCH

W. L. Whipple, Minister

Bible school assembles at 10 a. m., Sunday, Marvin W. Prellberg, Supt. The school grows in numbers and interest.

Morning service of worship at 11 a. m. Theme, "The Forgiveness of sins." The anthem "Twilight and Dawn" by Oley Speaks.

The Childrens' day program is in the making and promises to be a good one.

PRESBYTERIAN CHURCH

Sunday school, 9:45 a. m.
Morning worship, 11 a. m.
Junior Choir Wednesday, 7 p. m.
Sunday, May 26, Union Memorial services at the M. E. church.
Children's Day will be observed by the Sunday school, June 9.
The Junior choir will persent an operetta June 5.

South Side Breezes

Hearing of this one and that one who was shut in because of one kind of illness or another brought about a depressed feeling, but a chance glance through the window dispelled the gloom; for there, swinging on a branch of a bush radiant in its yellow blossoms, was a golden breasted bird. It was a picture that filled the heart with gladness.

Another bright spot in the day was little Marjie O'Brien's answer to the call for news. Her cheery voice rang out, "My mamma isn't in. She's at the hospital with a new baby." The little sister was born Friday, May 10, at Evanston. The parents are Mr. and Mrs. Richard O'Brien, 556 So. Belmont.

Saturday was Marjie's birthday and she spent it in Chicago with her Grandma O'Brien. So, with a new sister and a birthday, both, in one week-end, no wonder the little five year old girl was bubbling over with joy.

If the tea became cool while the birthday cake for little Marylin Franke was being served, no one minded, for who can resist the charms of a dimpling two year old darling. Mr. and Mrs. W. G. Franke held open house Saturday afternoon to friends from here and Chicago.

Miss Dorothy Mills, a student at Northwestern, was home for Mother's day. Her parents, Mr. and Mrs. C. H. Mills, returned with her to Evanston and attended the Mother's Day Tea at the Kappa Delta house.

Mr. and Mrs. G. Schaeffer and children went to Marengo, Sunday, to spend the day with Mr. Schaeffer's mother.

Mr. and Mrs. George Palmer and children spent Sunday in Capron, Ill., with Mr. Palmer's brother, Chas. Palmer.

Mr. and Mrs. Walter Schuett were guests of friends in Chicago at a Sunday night supper and "500" club.

Friday afternoon, members of the Arlington Heights-Des Plaines club, will not be found at home. They will be in Des Plaines at the home of their club member, Mrs. Grieves.

Vacations have started! Mr. and Mrs. Fred Utterback and children are leaving Saturday to spend two weeks with relatives in Sigourney, Iowa.

Girls Meet May 31

Arlington Heights high school girls will have their annual intramural track meet May 31.

IN MEMORY OF

Mrs. Therese Jerousek, who died May 17, 1934.

Mother and grandmother, so dear,
Sadly we've missed you one long year;
For you today, heaven's flowers bloom,
Without a shadow of earth gloom;
Much are we comforted to know,
You'll not forget loved ones below;
And from life's journey, near, or far
Some day we'll join you where you are;
Forgetting all lifes toil and care,
In joy that blessed home to share.

Mrs. Elsie Jerousek, daughter, and Grandchildren.

Uses for Asbestos

While yarns spun from the asbestos fiber are woven into various fabrics, there are certain classes of short asbestos fiber that are mixed with cement and molded into different shapes for special purposes or pressed into millboard, wallboard, shingles or tiles.

Byrd-Jerousek

Miss Mary, daughter of Mr. and Mrs. Harley Byrd, and James Jerousek, eldest son of Mrs. Elsie Jerousek, were joined in marriage in the home of the bride's parents, Saturday, May 11, at 8:30 evening.

As the bridal party entered the living room, Robert Peterson played the wedding march. As the bride and bridegroom took their places before the Rev. W. L. Whipple, who conducted the sacred marriage rites in a most impressive manner. The bride's father gave his daughter in marriage. The matron of honor, Mrs. Forest Richardson, and the best man was Mr. Forest Richardson. Following the ceremony there was a wave of congratulations and good wishes and "all went merry as a marriage bell." The bride had the unusual privilege of wearing the wedding gown of her husband's mother, a beautiful white satin with long veil and all the accessories in which she appeared as all brides must, charmingly beautiful. Her shower bouquet was roses. The matron of honor wore a most becoming blue silk gown and carried a shower bouquet.

The immediate families with a few intimate friends, were the guests. An elaborate wedding feast was served in a generous hospitable manner. The newlyweds were the recipient of many useful and beautiful gifts.

They will live in the Jerousek family home on North Dunton avenue, where their friends wish them all that is true and worthwhile in life.

Dobbins-Johnson

Mr. and Mrs. Roy Dobbins announce the marriage of their youngest daughter, Marjorie, to Earl Johnson, Wednesday, May 8 1935.

Did you listen to the radio debate between Congressman Weight Patman and the Commander of the American Veterans last Saturday night, relative to payment of Adjusted Compensation to Veterans Well, if you missed it, I'll here and now give you the low down on it

According to the Commander, those of us who seek our Adjusted Compensation are likened to the Pirates of Tripoli who, at one time, levied tribute against our Government—Think of it Boys!—You are Modern Pirates! And heavens, that is not all—our stretch in the service—is a political gift to the Nation—and then again, the speeches of Frank Belgrano, National Commander of the American Legion are the rabble rousing words of a demagogue—and then, like the superpatriot he is—the ten thousand per cent American—he brought in the Widows and Orphans—May I ask, "Did you ever hear a Demagogue orate who failed to mention the Widows and Orphans?"

Don't forget, Pirates, that we are again running our strictly Old Time Dances at Mohamet Ali Schufrieder's on Milwaukee avenue at Euclid, Glenview, this Saturday and every Saturday night.

Program Is Postponed

The Boy Scout Mothers Day celebration was postponed last week because of flooded grounds and threatened continued rain. The program will be held at 3 o'clock Sunday in Dyche stadium, Evanston. All tickets will be honored at that time.

Auxiliary News

May 4th was meeting night of the Auxiliary and there were fifteen members present. My! My! That certainly is a wonderful turn out for a unit boasting forty-six members. I guess we will have to have China night to get them to put in an appearance.

Mrs. Pope reported on our trip to Elgin that we made April 24th. The Legion gave us ten dollars to purchase cigarettes and candy bars for the boys over there. We also took date and nut cake and served it with whipped cream to over 80 men, or what is left of what used to be men, and the little bit the Auxiliary can do for these boys to help cheer them ever so little we are more than happy to do. But there are so few that really care. No one seems to want to go over there any more. Our hardest task is to get cars to go in, but let there be a card party and everyone breaks their necks to go, but that, dear reader, is pure selfishness. It is no pleasure for the few of us that make these hospital trips either. We go because we feel that it is a duty.

Mrs. Pope also reported on a trip that we made to Edward Hines, Junior. We purchased a hooked rug and the Auxiliary intends selling chances on it just as soon as possible and will finish up at the carnival so be on the lookout for members of the Auxiliary will see that you get "hooked" for chances on it.

Mrs. Griffith gave a final report on the fashion show and the proceeds were over ninety dollars. We were all very pleased with the result.

A date was set for a Pageant of Nations we are giving at the St. James hall on State Road on June 4th. It is a really cute play. At least we, taking part in it, think it is and as it is going to cost the big sum of (nothing), we want everyone to turn out and see us put on our Fidac program. Mrs. Pecchia is working real hard on this so please come out and help make it a success.

Mrs. Pecchia also reported that the layette that we are filling with Palatine is completed. This layette will be turned over to the chairman of the Ninth District meeting on Thursday night.

The Auxiliary also voted five dollars for the orphans at Normal for lunches and carfare, and for the orphan, Lila Lee, that we sponsor, a dress for her birthday. If people only knew the good the Auxiliary does it wouldn't be so hard to get members.

After the meeting was adjourned, Mrs. Pecchia and Mrs. Klock served strawberry short-cake and whipped cream. Will sign off now and so long.

Most Unusual Tomb

The most unusual of the world's monuments that commemorate events which never occurred and persons who never existed is the Tomb of the Unknown Soldier in Afghanistan. This nation, writes Clarence Imislund, Eua Claire, Wis., in Collier's Weekly, was not in the World war and therefore did not have an unknown soldier.

FEET HURT?

Have you corns, callouses, bunions, Athlete's Foot, itching feet and toes—weak or fallen arches?

Here is your chance to obtain quick relief through the latest scientific methods of the world famous foot authority, Dr. Wm. M. Scholl, who has developed an appliance or remedy for every foot trouble. Be sure to attend

Dr. Scholl's FOOT COMFORT *Demonstration*

Friday, May 17th

Dr. Scholl's representative will show you without cost or obligation just what you need to get rid of your foot troubles. He will explain and demonstrate WHY your feet hurt and HOW you can obtain relief. If you know anyone whose feet bother him or her bring that person to this demonstration.

QUICK RELIEF COSTS VERY LITTLE

Dr. Scholl has perfected a complete line of FOOT COMFORT Appliances and Remedies. His name on a product symbolizes scientific perfection and you may be sure that all promises of relief will be quickly fulfilled. These remedies cost very little—ranging in price from 15c, 25c and 35c to 50c and $1.00. If arch supports are needed by you—Dr. Scholl's Balanced Posture Arch Supports are the ones that provide individual correction—because they are adjustable and individually fitted. Molded to your foot and made of light, resilient material; fit in any type shoe. Obtainable at these new low prices . . .

$1.00 $1.50 $2.50 $3.50 and $5 PER PAIR

Hartmann's Shoe Store
214 N. Dunton Arlington Heights
Look For The Florsheim Shoe Sign

SUITS-DRESSES CLEANED and PRESSED

RUGS
We clean them the factory way —on both sides.

DRAPES
Regain color and Attractiveness When cleaned by us.

PHONE 230

WE CALL FOR AND DELIVER

The EMERALD Cleaners
712 East Foundry Road

•REAL VALUES•

FRIDAY AND SATURDAY ONLY

LEMONS
1c each

CABBAGE
3 lbs. 10c

PINEAPPLE
Large 2 for 25c

New POTATOES
Fancy 37c peck

CUCUMBERS
4 for 10c

GREEN BEANS
5c lb.

FRIDAY AND SATURDAY ONLY

Fresh 4-6 lb. average
CALI HAM ROAST
lb. 19c

Spring 5-7 lb. av.
LEG O' LAMB
lb. 27c

Fresh
GROUND BEEF
2 lbs. for 37c

Swift's 6-8 lb. av.
Sugar Cured Bacon
lb. 29c

SMOKED HAMS
lb. 23½c
8-12 lb. av. whole or half

ON SALE ALL WEEK

Libby's Corn Beef Hash, 2 lbs.	35c
Libby Peaches, sliced or halves, 3 cans	59c
Libby's sliced Pineapple, 2 cans	41c
Fels Naptha Soap, 10 bars	45c
Hawthorne Flour, 5 lb. bag	25c
Flavora Loganberries, 3 cans	40c

GOOD LUCK MARGARINE

Dated for freshness
2 lbs. 37c

SADECKY'S
Phone 470 Campbell & Vail St. Arlington Hts.

Masny's

QUALITY COUNTS

QUALITY is our special for this week, and EVERY week. The ever alert house wife may be fooled on prices but she is never fooled on quality. Masny's Meats, Masny's Food Products represent a high standard of quality. Whatever you buy, you know its the best. If you're not satisfied try MASNY'S.

Gives you the famous Goodyear Margin of Safety — 14% to 19% Quicker Stops—for 43% More Miles—at NO Extra Cost!

WINKELMAN'S
TIRE & BATTERY SHOP
Phone 349 Arlington Heights, Ill.

OBSERVER'S NOTES

Let it be hopeful words you use
This bright morning in May,
So to express the thought you
choose
To drive dark gloom away.
Speak only of the perfect good
Out weighing all the bad.
If we would see life as we should
Count blessings we have had.
Go forth and do your very best
God and His sunshine do the rest.

There it is in a nut shell; if we but do our part as we should, God and His sunshine never fail. Too often like thoughtless children when their parents generously provide for their needs, they are always asking for something more. Thus we, ungrateful children of the Heavenly Father, greedily cry out for more, forgetting our continual benefits.

If all the pulses in me were drum-
beats,
And joybells ringing: if every
breath I draw
Was stirring acclaim harps of
praise
All the un-expressed music of my
soul
Voicing anthems of thanksgiving;
so would
I thank God for the sunshine
And the glorious return of spring.

Behold one of these bright golden dandelions that bedeck lawn and parkways. Place one of these beside a crocus or a dafodil and tell us which is most beautiful. Your velvet green lawn is dotted all over with their shining blossoms in a real orgie of color. The best of it is, while you have to take up bulbs and carefully replant them over again.

Meantime there sits the dandelion in all its golden glory, and smiles at your pains. Oh, you can bank on the dandelion. Here they come; true to form and color, brighest flower on your border, boasting and flaunting his nine points of law, ready to possess the land. What are you going to do about it? Cut the flowers ere they scatter their feather seeds, burn them, crawl all over the lawn and dig their roots from the soil, and they return.

Almost as numerous come the little seedling maples, from our old tree. The red maples of the northland; hundreds of them growing into movable little trees; the shining new red leaves making a fitting border for baskets of early wild flowers; violets blue and yellow, pink veined spring beauties, yellow bells, and other native wild flowers we are cherishing for our public wild flower park.

In this world of mad confusion
Chasing after some cheater
delusion
Someone has to hold the bag
While each wild goose promise
prater
His own pouch full speculator
Struts about to brag.

"Sign on the dotted line," and in less than a year you can sell your newly acquired real estate, bank stock or bogus bonds for fifty times what it cost you; a wonderful investment! for "fifty times what it cost you." Aye there's the rub! How much did it cost you? Your pay down price was small compared to assessments, taxes. Then more taxes; not to mention worry and depreciation for that "sham" investment.

Once upon a time, passing along on one of Chicago's down town streets, saw blazon—in a window "pistols at cost," at that time used that sign as an article which the old Tribune used as an editorial—and pointed to it as a timely warning to parents; that is neither here nor there—only mentioned as one of the delusions—of actual cost. In our time, pistols, and other firearms "at cost" as appalling.

"Topics of the day," local. How are our worthy public officials to get their hard earned salaries — as it has been reported, "no money in our village treasury." Maybe since the grass crop is so promising. And the price of butter and milk to be reduced we can hope that "happy days have come again."

How can our town get the price of eighty dollars to place that much needed light on our beautiful highway tower? Why not hold a regular open air community meeting in one of the parks. With a few of our home speakers to take the "soap box stand" and plead for the new "torch of safety," and take up a good will offering. Every one giving as conscience demands. Why not?

Who put the "gun bug" craze in the minds of the children? Is it too much movie shows or "bed-time stories?" Who will howl the loudest over the growing reports of youthful criminals we are starting on the way to ruin.

Toy guns given to the little child, may be of itself harmless, but when one opens the door to a bright innocent little boy, and he points his new gun at you and warns, "I'll shoot you." Furthermore when real guns are left within reach of children, in how many cases, do we read of the child's shooting to death a playmate, a brother, sister or parent. Parents—beware of toy guns! or so much as the sight of a gun—within reach of a child. Read of murders committed by children—beware.

St. Peter's bell is ringing in the coming of Sunday. I remember when a child of a man who worked for our father used [illegible] about his old home town in Germany. How when the Saturday bell rang for the coming Sunday the children were called in from play — bathed and their clean clothes put on them. Their Sunday then began. They went to church and in the afternoon, played on the village green.

The old order changeth. Yea even in Arlington Heights. Time was when we Methodist and Presbyterian churches used to have services every Sunday evening, and every two weeks would join in evening service together, the pastors alternating in preaching the sermon. And midweek prayer meetings were held in each of these churches. There were no radios and no telephones in those days. No autos, nor flying machines. O, yes, times do change, and so do so-called Christian people, just now it is best to change the subject.

After all what subject is more important than the right teaching or safety of our children? There is no other menace today as great as the menace of guns. On our village streets despite the law forbidding the firing of guns inside the limits, shooting birds in violation of the law. Oh, parents, I appeal to you for the safety of our youth and our homes, fight against the carrying of guns. The following was written when the woman's peace league was in session on their behalf. Now on request published here. It is just as applicable now as it was at that time.

You gave your boy the toys of tin,
Soldiers with gun and spear;
You told him he must fight to win
Like a soldier without fear.

You give him gallant battle
ships
The latest dreadnaughts new
Then smiled to hear his baby
lips
Name Admiral and crew.

You had to lead the first wild
fray
To show him how their kill
Then wonder war does not today
His soul with horror fill.
You put into his baby hand
Toy pistol, or a gun
Today, you'll find him with a band
Who kill to see the fun.

You strove to store his plastic mind
With history of the years,
Where cruel wars have left behind
A trail of blood and tears.

Books, novelties, and poets pen
Where all the heroes are
Generals, and military men
Placed as youths guiding star.

You give your daughters dolls
Expressing home's true art;
Why not impress upon your boys
Home claims their nobler part.

All tales and toys that image war
Poison the youthful mind,
And plant a morbid craving for
Deeds that destroy mankind.

We hear a sad appeal today;
Mothers of men who died
Imploring us to put away
All toys that strife imply.

All mimicry of war or fight
Plays, or pretense to kill
Begging us, labor with our might
For peace on earth God's will.

Some one said this was to be a wet May. When we read that Chicago had two and one third inches of rain May 12, we began to think the wet May was showing up to prophesy. You want to keep courage and radiate courage, do not listen to those who tell weather, and woes ahead of us. Be alive and ready to bear things as they come.

However much I desire to keep on the bright side in all I speak or write. There are so many so-called "wise cracks" that border on the edge of coarseness. One thing I had resolved not to do, and that was tell funny stories about the Scotchmans o'er thrifty tendency. However, just this one more; one of my cousins married an Allison, when she gave me his name there was but one l in it. I said, why all the Allisons I knew spelled the name with two l's. She explained that her husband's ancestors were Scotch and they reasoned that there was no use wasting ink or the wear on your pen—when one l sounded the name complete. Rather a poor story, but it's nothing but the truth.

We must confess it is a heavy strain on the cheer inside a body, when we hear on all sides tales of suffering and disaster. In home town, state and nation. However are we to go on calmly, and not be disturbed by these tales of man's mistakes. Only by each one trusting in God and in his own place doing his part to make the world better. All the time remembering our heavenly Father's plan for His earth children cannot be overthrown by men or devils.

The children are to be turned out for a long vacation, who of us is to be guard over their way? "Parents and teachers," oh yes, and every citizen in this town should make it a duty to help guard and guide the little feet. Each in his place "workers together with Christ"—to make the world a safe place for our children.

Parents, the babe in your home
today,
Is yours to shield and guide alway,
Yours to shape, you understand
As marble, in the sculptor's hand.

To lead, to teach, direct and guide
Keeping ever close to your side
Innocent, ever clinging to you;
Parents, parents what will you do?

Individuals you make or mar
To be a vagrant, or shining star.
Like plastic clay in the artist's
hand
God help you parents to under-
stand!

From unknown spaces into the
here
Come scores of little ones every
year:
Toothless, pantiless, here they
come
To waiting arms in somebody's
home.

With pitiful crying; wordless wail
Thus to enter life's long far trail;
Starry, searching, asking eyes,
Looking at you with dumb
surprise.

Parents what pathos you must
feel,
When you see your babies helpless
appeal,
Well you know life's way is rough
For those to travel of sternest
stuff.

Somehow, you fear your child
may be
Ruled by the tyrant heredity,
Knowing your weakness, you still
dread
A curse may fall on your own
child's head.

Though oft heredity leaves its taint
Something greater builds man or
saint;
Individuals, God did create.
Each man captain of his own fate.

We prate much of our senses five,
Given to every man alive,
There's a greater sense given each
soul,
'Tis the moral sense, that should
control.

Dear little souls, from unknown
space
Questioning looking into your
face;
Parents! Parents, what will you do
With these precious lives God
trusts to you?

—Elinore Crisler Haynes.

ESCAPE FROM THE "COLD" GANG

Sniffle, sneeze . . . one, two . . . cough and cough . . . get another handkerchief . . . through the dreary winter months, the "cold" gang drags its way.

Does winter sentence you to months of misery? Throw off the chain of colds — by building resistance with Nature's cold-fighters, vitamins A and D.

McKesson's Vitamin Concentrate Tablets of Cod Liver Oil provide plentiful supplies of both these protective vitamins, as well as calcium and phosphorus to help build a strong body.

Each tablet brings you all the vitamins in one teaspoonful of U. S. P. X. (revised 1934) Cod Liver Oil. They will help you to escape the millions of cold germs, and bring you new vigor and strength. Get them at any reliable drug store. One dollar for each bottle of 100 McKesson's Vitamin Concentrate Tablets. Begin today!

Your
Prom Dress
Is Here Now

The prom, most glamorous social event of the school year, is only a few days away. Just as glamorous as the event are these dresses . . . organdies and chiffons . . . in prints . . . and in pastel colors. Pick yours today.

$5.95 $7.95

Junior Sizes 12-16
Ladies Sizes 14-22

The EMERALD Shop
10 N. Dunton Ave. Arlington Heights

Arlington Heights Garden Club Question Box ....

POOLS

There are quite a number of garden pools in this community, and there would be a good many more if it were generally known how easy and comparatively enexpensive it is to build one, and the great amount of pleasure and beauty there is in having one. However, while we say it is fairly easy and inexpensive, we want to caution anyone contemplating building a pool not to go at it in any slip-shod manner, or he is sure to be disappointed in the results.

First be careful in selecting the spot. It should preferably be in a rather secluded corner of the yard, and where it will have a background of shrubs or evergreens. If you are building a rock-garden in connection with it, this will serve as part of the background. Many people think that they must have a rock garden to go with a pool, but this is not so. But an appropriate background is most desirable, and should contain some evergreens.

Another important consideration is the shape and size of your pool. The size, of course, will depend somewhat on the size of your pocket-book. But by all means make it as large as you can afford to; I do not think anyone ever made one too large. But then the size must be in proportion to the setting, also. A good average size for a small yard is about six by ten feet. The shape will depend on whether you want a pool of the formal type or more of a natural appearance. The latter is preferable for most small yards. The shape, then, should be somewhat irregular. The depth need not be more than eighteen inches, but may be two feet for a fairly large one. Personally, I do not like a pool with rather deep water close to the edge, for fear that some time some little tot playing near, may tumble in. Therefore, I like the plain saucer shaped bottom in a pool, and this is also the easiest kind to build as no form of any kind is needed for the concrete. Another very nice feature of a pool with shallow water near the edge, is that the birds certainly have a picnic bathing in it. I think we get as much pleasure watching the birds cavorting around out there as we get from the fish and the beautiful water-lilies.

Excavate to the shape and design desired, and five or six inches deeper than you want the finished bottom to be. Use 1-2-3 mixture of clean sharp sand and washed gravel, and do not use too much water; you do not want the mixture to run. Cover the bottom of your excavation with this concrete to a thickness of at least five inches. Some re-inforcing rods will help strengthen it, but are not absolutely necessary. When the concrete is all in place, cover it with a canvas or something to keep the hot sun off. It is a good idea, after the concrete has partly set, to cover it with sawdust or straw, and keep it wet for a few days, as slow drying adds greatly to its strength.

We have said nothing about drains, or some means of emptying the pool. For the average small pool, no drain is really needed. If it is anywhere near the house, you can siphon the water out very easily down to your basement drain. It will fill up again during the winter from the rain and snow, but that will do no harm. Our own pool is level full and frozen solid every winter, and it is still water-tight. A drain to a sewer is usually quite a difficult and expensive job.

Further articles will take up the subject of the selection and culture of water-lilies and the other aquatic plants that are usually used. These also can be obtained right here in Arlington Heights.

SALE

$4.49 $4.95

Cool
New
DRESSES

Get your share of them! They're such grand little dresses you'll want more than one. Prints, pastels, jackets . . . everything under the sun! Some are washable.

Sizes 14 to 44.

The EMERALD Shop
Emma Wilke, Proprietor
Arlington Heights

10 N. Dunton Telephone 262
Open Wednesday and Saturday nights to 9 p. m.

Fathers-Sons Banquet Of L. L. L. Friday Night

That vital partnership of father and son will have its inning at the banquet sponsored by the Lutheran Laymen's League, at St. Peter Lutheran school, Friday, 7:15 p. m. It will be a regular "he-man's" affair with good, solid food, masculine entertainment, and a "walloping" address by that well known speaker and student of boy problems, Judge Borelli of Chicago. The price of 25c per plate makes it possible for every father to treat himself and his boy.

Spring Informal at Arlington Country Club Saturday Night

On Saturday evening, May 18th, the Allegia club of Northwestern University will hold its annual spring dance at the Arlington Country club on Dundee road, one-half mile east of State road.

The music for this dance will be played by Earl Fredericks and his orchestra, who have been selected for their rhythm and sweet music. For a glorious evening of dancing, on a fine floor, with a great crowd of people, attend this dance. It will start at 10 o'clock and continue to 2 o'clock.

The bids are one dollar fifty cents in advance and may be secured from Earl Fredericks, or at the Arlington country club.

Shirley Temple Comes to Des Plaines Theater in "Little Colonel"

Little Shirley Temple's unusual interest in her latest picture, "The Little Colonel," in which she shares starring honors with Lionel Barrymore, was due to a combination of circumstances that did not obtain in her previous films.

It thrilled America's darling that the title role should fall to her. She wanted to know, before the taking of the picture, what dresses she would wear, and how closely they resembled the period costumes of the post Civil War days worn by the grownups.

Shirley was also absorbed by the spectacular features in this Fox Film picture. The story opens with a tremendous baptismal scene of colored people singing spirituals up a winding river. Still another scene that roused her wonder was that in which the entire army post corps goes on parade to honor Shirley as the "Little Colonel" of the regiment.

Go To
WEISZMANN'S
BARBER SHOP

Free Suckers With All
Children's Haircuts

17 W. Davis St.

For Velvety Lawns

Do as golf course greens keepers do. Top dress your lawn now with SORBEX, a finely pulverized, 100% organic moss peat. Readily works its way into the ground, aerates the soil, maintains moisture constancy and promotes healthy root development—the secret of fine lawns. Order SORBEX to lay from your dealer or direct. Only $3.50 for 10 bushel bag, delivered.

SORBEX

FREE Write for interesting valuable folder on many garden uses for SORBEX and free sample.

ATKINS & DURBROW, INC.
W-2367 Logan Blvd Chicago, Ill.
Tel. ARMitage 8342

Des Plaines Guitar Club Concert To Be Given Next Friday

Next Friday, May 24, the Des Plaines Guitar club will present their first spring concert at the Junior high school auditorium in Des Plaines. Beginning at 8 o'clock, the program promises to be unique.

Ten Hawaiian guitarists are taking part in as varied a program as could be arranged. Beside special vocal solos and duets, there will be instrumental solos, duets, trios, and group numbers and the music included will cover popular tunes of the day, old favorites, new Hawaiian numbers, and even cowboy songs. The director of the concert, Elmer D. Herrick, has also written the club's theme song which will be introduced for the first time.

Tickets may be secured at the door or from any of the following members: Dorothy Allison, Ev May Legg, Junior Ball, Evelyn Schempp, Herb Fisher, Betty Fisher, Betty Ladendorf, and Roy McLane. Two visiting members of the DuPage Guitar club, Mr. and Mrs. Rolling Whitaker of Downers Grove, will also be on hand with several special numbers.

MRS. KUNTZ BAKERY
SPECIALS

Fresh Strawberry Pie
Homemade Coffee Cake
HOME MADE BREAD
LARGE SIZE 10c LOAF
ORDER EARLY
MRS. KUNTZ
BAKERY

IT IS TIME TO
Re-Paper

We have the latest patterns, some priced as low as 5c a roll.

Everything in
Paints — Wallpaper
and decorating supplies.

Webber Paint Co.
Phone 238 Arlington Heights

WALTER F. KARSTENS FUNERAL DIRECTORS
THE FUNERAL ESTABLISHMENT WITH THE HOMELIKE TOUCH

PHONE 168
KARSTENS
FUNERAL HOME
MODERN AMBULANCE
SERVICE
ARLINGTON HEIGHTS, ILL.

THIS IS
A&P managers and clerks week!

Here it is . . . a sale crammed with money-saving food values. A&P managers and clerks have worked hard to prepare this sale for you — selecting items they know you'll like and need. Make a list of your food requirements for the next week or two, then shop at A&P Food Stores during Managers' and Clerks' Week.

Butter Silverbrook 92 Score	lb.	29c
Our Own Tea	1-lb. pkg.	35c
Bisquick	40-oz. pkg.	30c
Comet Rice	2 12-oz. pkgs.	13c
Kosto	4 pkgs.	17c
Sparkle Gelatin Dessert	6 pkgs.	25c
Sugar Peter Pan Peas	2 17-oz. cans	25c
Rajah Salad Dressing	qt. jar	29c
Campbell's Tomato Soup	3 10½-oz. cans	22c
Mild American Cheese	lb.	19c
Sawyer's Fig Bars	2 lbs.	17c
Shredded Wheat	2 pkgs.	23c
Sliced Iona Pineapple	2 No. 2½ cans	35c
Sultana Queen Olives	qt. jar	29c
Pork & Beans Ann Page	4 16-oz. cans	19c
Iona Lima Beans and Sultana Red Kidney Beans	4 16-oz. cans	19c
Sultana Red Beans	6 16-oz. cans	25c
Rajah Cocoanut	8-oz. pkg.	11c
Kitchen Klenzer	can	5c
Soap American Family	10 bars	55c
Ivory Soap Flakes	large pkg.	21c
Palmolive Soap	3 cakes	13c
Lifebuoy Soap	4 cakes	25c
Rinso	2 large pkgs.	39c

Grapenuts 12 oz. pkg. 16c

GREAT WESTERN PURE BEET
SUGAR
10 LB. CLOTH BAG 49c

6 DELICIOUS FLAVORS
Jell-O
3 PKGS. 17c

YUKON CLUB
Beverages
4 24-OZ. BTLS. 29c
(PLUS BOTTLE DEPOSIT)

TOILET SOAP
Camay
4 CAKES 17c

EIGHT O'CLOCK COFFEE . 3-LB. BAG 45c
SUNNYFIELD FAMILY FLOUR . 24½-LB. BAG 81c
NUTLEY OLEO MARGARINE 2 1-LB. PKGS. 25c
SHANKLESS PICNICS 4-6 LB. AVGE. LB. 18½c
CLEAN QUICK SOAP CHIPS . 5-LB. PKG. 28½c

White House Evaporated Milk	3 tall cans	19c
Rajah Extracts	3 1-oz. btls.	25c
Coconog	8-oz. can	15c
Iona Brand Tomatoes	3 No. 2 cans	25c
Thank You Brand Pears	2 No. 2½ cans	25c
Cold Stream Pink Salmon	16-oz. can	11c
Sunnyfield Sliced Bacon	2 ½-lb. pkgs.	33c
Iona Cut Green Beans	3 No. 2 cans	25c
Ann Page Ketchup	2 14-oz. btls.	21c
Iona Brand Sugar Corn	3 No. 2 cans	29c
Candy Jelly Beans	3 lbs.	25c
Iona Peas	2 No. 2 cans	25c
Sparkle Ice Cream Powder (Choc. Van.)	6 pkgs.	25c
Wheaties	2 8-oz. pkgs.	21c
Uneeda Biscuits	3 pkgs.	14c
Bokar Coffee	2 lbs.	45c
Del Monte Spinach	2 No. 2½ cans	25c
Encore Stuffed Olives	4½-oz. btl.	15c
Encore Olive Oil	3-oz. jug	10c
Encore Macaroni or Spaghetti	2 8-oz. pkgs.	11c
Red Circle Coffee	1-lb. bag	19c
Ann Page Fancy Apple Sauce	3 No. 2 cans	25c
Heinz Soups	2 16-oz. cans	25c
Excel Soda Crackers	2-lb. pkg.	19c
Libby's Cooked Corned Beef	12-oz. tin	15c
Libby's Deep Brown Beans	2 16-oz. cans	15c
Big Twist Bread	1½-lb. loaf	9c
Grandmother's Bread	20-oz. loaf	7c
Del Monte Coffee	1-lb. can	27c
Chase & Sanborn Coffee	1-lb. bag	27c
Fresh Cucumber Heinz Pickles	28-oz. btl.	22c
Iona Beets cut	4 No. 2 cans	25c
Gauze Tissue	5 rolls	19c

A&P Stores Have a Fine Line of Poultry Needs!

MAINE POTATOES 15-LB. PECK 25c
WINESAP APPLES . 4 LBS. 25c
FIRM, RIPE BANANAS . LB. 5c
New Cabbage 3 LBS. 10c

When We pick 'em THEY'RE VALUES

A&P FOOD STORES

Sports News

PALATINE WINS IN DUAL MEET WITH BARRINGTON

Friday Contest at Palatine Gives Hosts 84 1-3 Points to 56 2-3 for visitors.

Track and field men of the Palatine and Barrington high schools, who were not to compete in the district meet the following day, met in a dual track and field meet at Palatine Friday afternoon. Palatine won with 84 1-3 points to 56 2-3.

Summary

50 yard dash—Won by Engelking (P); Dotterer (B), second; Stroker (P), third. Time, :05.8.

100 yard dash—Won by Waggoner (P); Engelking (P), second; Dotterer (B), third. Time, :11.

220 yard dash—Won by Waggoner (P); Engelking (P), and Dotterer (B), tied for second. Time, 25.8.

400 yard dash—Won by Mangels (P); Noftz (B), second; Bretsnyder (P), third. Time, :56.4.

880 yard run—Won by Mangels (P); Noftz (B), second; Bretsnyder (P), third. Time, 2:15.2.

Mile run—Won by Willard (B); Bretsnyder (P), second; Philbin (P), third. Time, 5:21.

Hurdles—Won by Stroker (P); Roth (B), second; Schissler (B), third. Time, 30.8.

880 yard relay—Won by Palatine (Engelking, Stroker, Mangels, Waggoner). Time 1:39.1.

Freshman relay — Won by Barrington.

Distance medley—Won by Barrington.

Shot put—Won by Foster (P); Cadwallader (B), second; Hager (B), third. Distance, 41 feet 10 inches.

Discus throw—Won by Hager (B); Foster (P), second; Mountain (B), third. Distance, 90 feet, 4 inches.

Javelin throw—Won by Engelking (P); Mountain (B), second; Riecke (B), third. Distance 147 feet 3 inches.

Pole vault—Mangels (P), and Frohne (P), tied for first; Wilson (B), Kloppenstein (B), O'Brien (P), tied for third. Height, 8 feet 6 inches.

High jump—Won by North (P); Anderson (B), second; Bretsnyder (P), third. Height, 5 feet 2 inches.

Broad jump—Won by Waggoner (P); Frohne (P), second; Conrad (B), third. Distance, 19 feet 7½ inches.

Revolving Oil Stone

Where a cutting tool requires a keen edge, it is necessary to rub it down on an oil stone, which is not a very laborious proceeding, but it is a slow one. An oil stone is made in a circular form mounted upon a motor which turns it and the work of putting a razor edge on a piece of steel is a matter of only a few minutes and the edge is more regular than when done by hand.

Five Conference Men In State Track Meet Today, Tomorrow

Five boys, three from the Arlington Heights high school and two from the Palatine Township high school, are the Northwest conference's representatives in the annual state track and field meet today and tomorrow at the University of Illinois, Urbana-Champaign. They won this right by winning first or second place in the district meet at Evanston last Saturday.

Leading the group in his potentialities for winning two state championships and possibly setting new state records is Eddie Hahnfeldt, husky young Palatine athlete who won both the discus and javelin events at Evanston. In the javelin he broke the district record, set by himself last year, when he threw the spear an even 181 feet. He threw the discus 129 feet and 4 inches.

With him from Palatine will be Godfrey Schinkowsky who tied for second place in the javelin event at Evanston. He and Brown of the Evanston high school both threw the javelin 157 feet 10 inches. In the discus event second place at the district meet was taken by Famonville of New Trier, present holder of the state title.

A new district record in the broad jump was set by Walter Schroeder of Arlington Heights when he made a leap of 21 feet 5½ inches. Norbert Rohlwing, Arlington Heights half-miler was just nosed out of first place in the 880-yard event to take second place behind O'Donnell of Oak Park who set a new district record of 2 minutes 2.4 seconds.

The third Arlington Heights boy who will compete when the state preliminaries begin this afternoon will be Steve Szasz, pole vaulter, who tied for second place in that event with Emmerson of Maine and Woodburn of Evanston. The event was won by Merwin of Woodstock who set a new district mark at 12 feet 5 inches.

Two other new district records were made last week. Famonville, the New Trier lad whom Hahnfeldt defeated in the javelin throw, tossed the shot 51 feet 4½ inches. A teammate, Bollensen of New Trier, set a 6 feet 3-4 inch mark in the high jump.

Oak Park won the meet with 47 5-6 points, followed in order by New Trier 39, Evanston 36 1-3, Maine 18 1-3, Woodstock 16, Palatine 13½, Arlington Heights 13, Libertyville 9, Deerfield 7, Barrington 6, Crystal Lake 2, and Waukegan 2. The meet was for all schools in Cook county outside the City of Chicago and North of Lake street, Lake county, McHenry county and Boone county.

Schroeder and Szasz were also entered in sprints but did not compete in these events. The state meet will be held in the University of Illinois Memorial stadium, preliminaries this afternoon and finals tomorrow morning.

Conference Track And Field Meet Will Be Next Week

The annual Northwest high school conference track and field meet will be held at Libertyville next week Thursday and Friday. Preliminaries will begin at 3:45 o'clock Thursday afternoon, and finals at 2 o'clock Friday afternoon.

The 50 yard dash has been dropped from the list of events, and the 120 yard high hurdles added. Relays will not count for team points. Two relays have been added to the usual 880 yard event. One is a 440 yard freshman relay, the other a medley relay.

Illness at Antioch Calls Off Wauconda Game of Last Week

Illness at Antioch called off the Antioch at Wauconda baseball game at Wauconda Saturday. No date has been set for the contest. Today Warren is scheduled to play at Antioch, but if illness there is unabated will be host to Wauconda instead playing a game scheduled for May 24.

In the south section of the conference Arlington won 7-4 at Ela last week. Today Leyden plays at Ela.

Conf. Standings	W.	L.	Pct.
Wauconda	1	0	1.000
Ela	1	1	.500
Leyden	1	1	.500
Warren	1	1	.500
Arlington	1	1	.500
Antioch	0	1	.000

Waldorf Will Speak

Bishop Ernst Lynn Waldorf of the Chicago area of the Methodist Episcopal church will be the commencement speaker at the Barrington high school June 12. The Rev. C. R. Drussel, pastor of the First Baptist church of Barrington will preach the baccalaureate sermon, June 9.

ARLINGTON UNDERCLASSMEN WIN DUAL MEET

High hurdles added to Freshman - Sophomore Activities at Libertyville.

Arlington's freshmen and sophomores doubled the score on Libertyville's underclassmen last Wednesday in a dual meet when Arlington totaled 83 points to 40 for Libertyville. As usual, Arlington did well in the track events, and split fairly even in the field events.

For the first time in the history of track in Arlington, high hurdle races were put on the frosh-soph schedule. A freshman and a medley relay race were also run as preparation for the conference meet next week when all these events are scheduled.

Summary

50 yard dash — Won by Smith (A) Trenner (L), second; Horcher (A), third. Time, :06.

100 yard dash — Won by Allen (A); Smith (A), second; Tatge (L), third. Time, :11.2.

220 yard dash—Won by Tatge (L); Allen (A), second; Richards (A), third. Time, :26.1.

660 yard dash—Won by Mills (A); Proctor (A), second; Vlink (L), third. Time, 1:43.

120 yard low hurdles—Won by Richards (A); Kopplin (A), second; Harlan (L), third. Time, :15.8.

60 yard high hurdles—Won by Richards (A); Kopplin (A), second; Barlow (L), third. Time, :09.5.

440 yard freshman relay—Won by Libertyville (Lucas, Getchell, Miller, Jaeger). Time, :52.9.

880 yard relay—Won by Arlington (Smith, Schneberger, Richards, Allen). Time, 1.48.

Medley relay—Won by Arlington (Bittner, Smith, Allen, J. Rohlwing). Time, 4:18.7.

Shot put—Won by Redeker (A); Vlink (L), second; Harrah (A), third. Distance, 38 feet, 5 inches.

Javelin throw—Won by Pingel (A); Redeker (A), second; Szypulski (L), third. Distance, 127 feet, 2 inches.

Discus throw—Won by Vlink (L); Redeker (A), second; Harrah (A), third. Distance, 91 feet 10 inches.

Pole vault—Waller (L), and Rezner (A), tied for first; Schneberger (A), and Kopplin (A), tied for third. Height, 9 feet.

High jump—Won by Ray (L); Miller (A), second; Schneberger (A), third. Height, 5 feet.

Broad jump—Won by Ray (L); Richards (A), second; Smith (A), third. Distance, 10 feet.

Roselle Plays Dundee

Roselle Merchants baseball team will play Dundee Sunday afternoon in the Tri-City park at Dundee.

Arlington Plays Waukegan

Arlington Heights high school's baseball team will play a non-conference game at Waukegan today.

ARLINGTON DOWNS ELA DIAMOND NINE IN FRIDAY GAME

7-4 Victory is Won in Game played on field at Half Day; Southpaws star.

Arlington's baseball team broke into the conference win column last Friday by trimming Ela of Lake Zurich 7-4. The game was played at Half Day, since Ela's diamond was not in shape.

The contest was again a battle between left handers. All three of Arlington's games to date have been against southpaws and with Kehe on the mound for Arlington it has been unanimous for the "crooked arms."

Arlington started out in the first two innings by taking advantage of three Ela errors, one walk, two singles and two extra base hits for five runs. They collected two more in the fifth.

Ela scored first in the fifth thru Kehe's wildness. He walked three men and wild pitched the first one home.

In the seventh three walks and a hit, a passed ball and a walk, scored three runs. Hertel then went onto the mound for Arlington. He retired the side without further damage.

Nehmer struck out 13 Arlington hitters but was given ragged support by his teammates. Kehe demonstrated some hard hitting but his own wildness caused him the only trouble he had.

Arlington (7)	ab	r	h
Hertel, ss	4	1	0
Kirchhoff, 2b	2	2	1
Laseke, 3b	3	1	0
Weisgerber, c	3	1	1
Kehe, p	4	0	2
Pingel, rf	4	0	1
Milligan, 1b	2	0	0
Alten, cf	3	1	0
Wille, lf	2	1	0
	27	7	5

Ela (4)	ab	r	h
Leuthesser, ss	2	2	1
N. Brusching, cf	3	1	0
Cadamero, 1b	3	1	1
W. Bueschiug, rf	3	0	2
Nehmer, p	4	0	0
Meyer, lf	3	0	0
N. Schroeder, c	3	0	0
Prouty, 2b	2	0	0
Schwerman	1	0	0
V. Schroeder, 3b	2	0	1
	26	4	5

Two base hits: Kehe, Cadamero; 3 base hit, Kehe; stolen bases, Kirchhoff, Laseke, Alten; sacrifice hits, Kirchhoff, Laseke; left on bases, Arlington 7, Ela 6; wild pitches, Nehmer 3, Kehe 2; hit by pitched ball. Alten by Nehmer; base on balls, off Kehe 6, off Nehmer 5; struck out, by Nehmer 13, by Kehe 8, by Hertel 1; passed balls, Schroeder, Weisgerber; umpire, Frank of Lake Zurich.

Medinah Softball Team Opens 1935 Game Season With Kenosha, LaGrange

The Medinah softball team, runners-up to Decatur for the state championship last season made their 1935 debut at Kenosha, Wis., Wednesday night against the Kenosha Nash-A club, national softball champions.

Last night the Medinah boys traveled to La Grange, their first opponent in the Chicagoland Major Softball league.

Co-managers Wally Womeldorf and Norm Johnson have indicated probable lineup, with perhaps a few changes before June 15 are Tony Crisanti Chicago, "Butch" Biesterfeld Roselle, "Lefty" Yoder Roselle, Norm Johnson Roselle, S. Peligreti Glen Ellyn and O. Nerge Roselle. Infielders are S. Piet Chicago, "Tommy" Kousmanoff Bensenville, S. Serafin Chicago, "Hal" Johnson Glen Ellyn. Pitchers are "Big" one arm Bartz Chicago and Bill Tryon San Jose, Cal.) Catchers are Steve Silaci Elgin and Leo Spinski Joliet.

Womeldorf and Johnson would like to hear from strong teams using 12 inch ball, fast pitching, with lighted parks for games in the future.

Choose your NEW HAT from this glorious array of pastel colors

$1.85 & $4.95

White, Powder Blue Pink, Beige, Aqua Yellow

Silks, Felts, Straws

All head sizes

GEORGIANA FROCKS

$1.59, $1.95, $2.95

Tub Silk Dresses

Ell-See Shop

705 Center Des Plaines

Des Plaines THEATRE

Now Playing
Fri., Sat., May 17, 18—
Charles Laughton, Marie Boland, Charlie Ruggles, Zasu Pitts in the Comedy Sensation of the Year.
"Ruggles of Red Gap"
Added Attractions

Sun., Mon., Tues.,
May 19 - 21—

Starting Wed., May 22—
Comedy — News
Exclusive Showing in this vicinity
Clark Gable, Constance Bennet in
"After Office Hours"
with Stewart Erwin, Billy Burke
Free Chinaware to the Ladies

—LOANS— $50 to $300

If you can meet small monthly payments we can make you a loan . . . on short notice. Loans made on

Autos—Furniture—Salary—Live Stock.

Our representative will gladly call on request

Confidential Loan Service, Inc.

160 SO. PROSPECT AVE. PHONE 1338

PARK RIDGE

UNDER STATE SUPERVISION

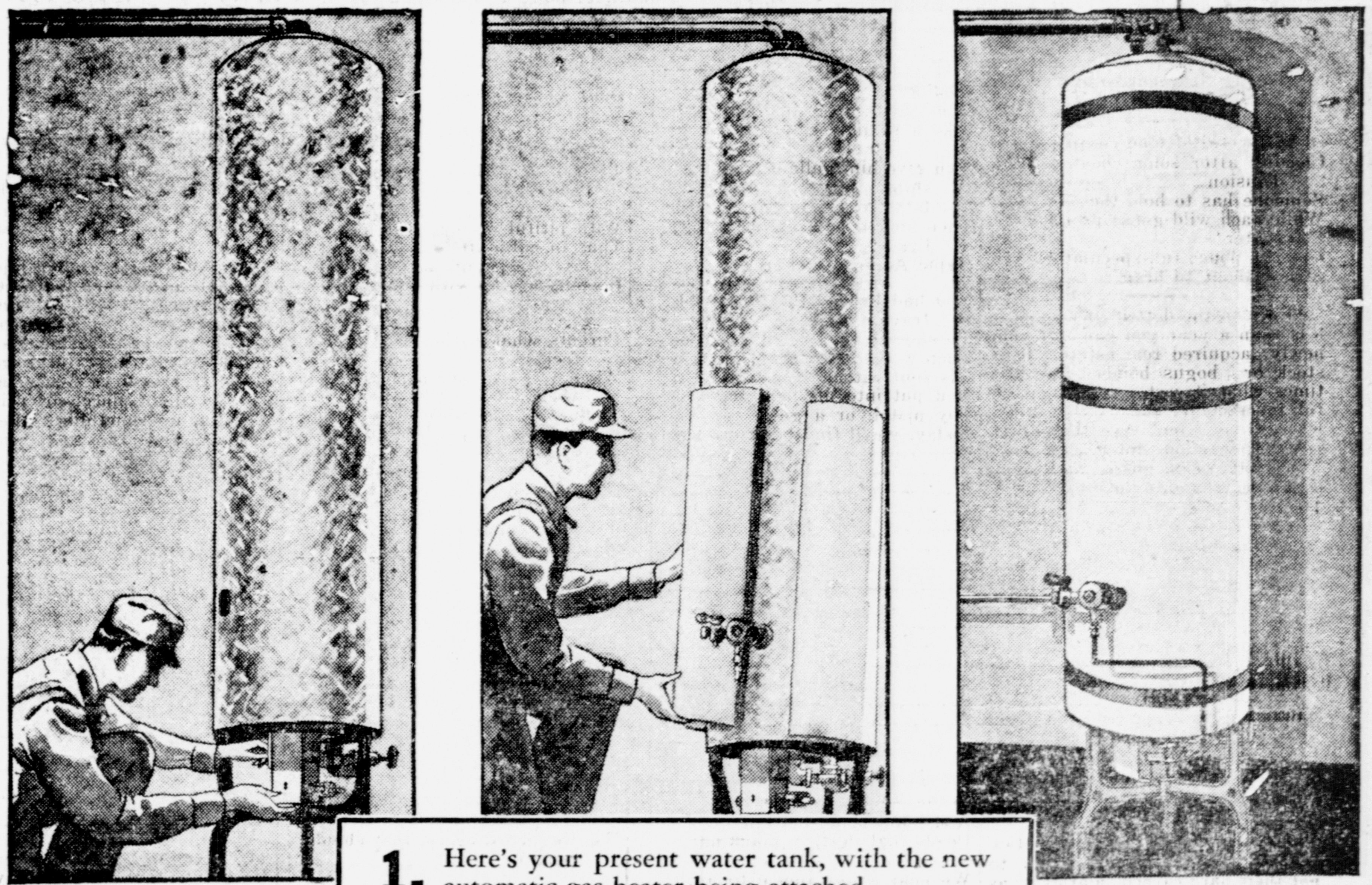

1. Here's your present water tank, with the new automatic gas heater being attached.
2. Next step . . . thick insulation is packed all around the tank to keep the heat in.
3. All done! Tank is completely insulated and covered, ready to use.

Convert your tank into an AUTOMATIC GAS WATER HEATER

THIS amazingly liberal offer gives you an inexpensive way to remodel your water heating system. In a few hours—and for a remarkably small investment you can convert your old tank into an efficient, modern automatic heater, with the advantages of expensive equipment.

Only $24 will cover the entire cost for converting a 12-inch tank. There is no down payment. You pay only $1 a month for 24 months.

With such a drastically low cost, there is no need to put up with old-fashioned systems. Investigate this offer right away. Visit your nearest Public Service office and ask for complete details. Do it today!

AS LOW AS $24.00 COMPLETE
No Down Payment—24 Months to Pay

We are cooperating with BETTER HOUSING PROGRAM

PUBLIC SERVICE COMPANY OF NORTHERN ILLINOIS

NRA WE DO OUR PART

RIALTO

ELGIN — Continuous from 1:30

SUNDAY and MONDAY

G-MEN Make Killers Their Prey!

TUESDAY & WEDNESDAY

HELEN HAYES in VANESSA HER LOVE STORY ROBT. MONTGOMERY

THURS. — FRI. — SAT.

FREE KITCHENWARE TO LADIES THURS. Mat. & Eve.

EXTRA!

ANNA STEN

Lovely, Exotic Star of "The Wedding Night" WILL APPEAR

IN PERSON

at all performances on ONE of the three days in which "The Wedding Night" plays at the Rialto Theatre.

WATCH For ANNOUNCEMENT OF EXACT DATE!

Catlow Theatre Barrington

Friday, May 17

Joe E. Brown 6-DAY BIKE RIDER

ADM.—10c & 20c

Saturday, May 18

MAY ROBSON, Fred McMurray, Alan Hale in

"Grand Old Girl"

Ruth Etting Comedy
Oddity & News Adm. 10c & 30c

Sunday only, May 19

Traveling Saleslady
with First National's Biggest Comedy Stars
JOAN BLONDELL - GLENDA FARRELL

The Deans: Dizzy and Daffy in Baseball Comedy
Color Scenic, Cartoon, Singing
Sun. Mat. 3 to 6:30
10c & 25c

Mon.-Tues.-Wed.
MAY 20, 21 & 22

IRENE DUNNE FRED ASTAIRE GINGER ROGERS ROBERTA
RANDOLPH SCOTT HELEN WESTLEY VICTOR VARCONI CLAIRE DODD
RKO RADIO Picture

Feature Hours: 7:15 & 9:15
Admission 10c & 30c

Begining Thurs., May 23

Bing Crosby's "Mississippi"

Famous For Marvelous Sound

ARLINGTON THEATRE

NOW PLAYING—THROUGH FRIDAY

George Raft **"RUMBA"** Carole Lombard

HARKER'S CHINAWARE NIGHTS

SAT., May 15 GIFT NITE

Lee Tracy and Jimmy (Schnozzle) Durante **"Carnival"**

9.99 Silver Jack Pot — Rich Awards

SUN. & MON., MAY 18 & 19

Chas. Laughton, Chas. Ruggles, Zasu Pitts, Mary Boland

"RUGGLES OF RED GAP"

Continuous Sundays from 1:30 to 11:30

TUESDAY & WEDNESDAY, MAY 21-22

Dick Powell, Gloria Stuart, Adolphe Menjou

"GOLD DIGGERS OF 1935"

and the Famous 60 Baby Grands

THURSDAY & FRIDAY, MAY 23 & 24

Headline Double Feature

2 — Mighty Specials — 2

King Vidor's Drama of a Million Hearts
OUR DAILY BREAD
Fine for all those bewildered by the present distressing condition.

Lyle Talbot, Mary Astor in the 16-cylinder motor hit
RED HOT TIRES
Speed! Funny! Dynamic. Great love story! Lots of Thrills.

Added Extra — A New, Large Item of Harker's Ovenware

AT LAST! SUN. & MON., MAY 26 & 27! SHE'S HERE

The Darling of the Screen

Shirley Temple Little Colonel

COMING RIGHT AWAY — LIFE BEGINS AT 40, GRAND OLD GIRL, WOMAN IN RED, MISSISSIPPI, WHOLE TOWNS TALKING, ROBERTA, TRAVELING SALESLADY, WHEN A MAN'S A MAN, GO INTO YOUR DANCE, LADDIE.

CHINAWARE NIGHTS CHANGE FROM Thurs. & Fri. to Wed. & Thurs., starting with Traveling Saleslady, Wed. & Thurs., June 12 & 13.

TREASURER'S STATEMENT

Of Receipts and Disbursements of the Village of Wheeling, Illinois, from May 1, 1934, to April 30, 1935

J. A. Schminke, Village Treasurer.

General Fund

May 1, 1934, amount on hand	$	$ 2,198.00
MONEY RECEIVED		
Licenses	2,095.14	
Village taxes from Wm. Annen, Coll. (1932)	183.31	
Village taxes from Wm. Annen, Coll. (1933)	883.46	
Village taxes from Thos. D. Nash, Co. Coll. '31 prior	1,014.97	
Village taxes from Thos. D. Nash, Co. Coll. '32 and prior	450.00	
Village taxes from Robert M. Sweitzer, '28 and prior	20.02	
Village taxes from Robert M. Sweitzer, '30 and prior	130.67	
Village taxes from Robert M. Sweitzer, '31 and prior	94.03	
Village taxes from Robert M. Sweitzer, '32 and prior	202.70	
Dog licenses	96.00	
Permits	87.50	
Village hall rents from county clerk	30.00	
Rebate on compensation insurance	180.00	
Transfer 2% premium tax Firemen's Fund	42.88	
Standard Oil Co., returned goods	2.70	
Illinois Bell Telephone Co., refund	.45	5,513.83
Total receipts		7,711.83
DISBURSEMENTS		
Julius Meinken, Pres., official salary	82.00	
Hans Schmidt, Pres. pro-tem, official salary	82.00	
Hans Schmidt, director, official salary	32.00	
E. E. Gieske, official salary	60.00	
John J. Wick, official salary	20.00	
Earl Johnson, official salary	48.00	
A. J. Neilsen, official salary	48.00	
Chas. Becker, official salary	44.00	
Edward Moeller, official salary	32.00	
J. A. Schminke, Treasurer, official salary	120.00	
Adeline Schneider, clerk, official salary	210.00	
Chas. C. Wooster, legal advice	250.00	
Judges of election, services	18.00	
Clerk of election, services	18.00	
Herbert Lesch, chief of police	1,835.00	
Geo. Mollenkamp, police duty	105.00	
Carl Moeller, police duty	8.00	
John J. Wick, police duty	8.00	
Fred Moeller, watchman	5.00	
Edward Gieseke, watchman	6.00	
John Gieseke, watchman	5.00	
Chas. Becker, watchman	5.00	
Public Service Co., street lighting	1,071.17	
Public Service Co., stop lights	69.85	
Public Service Co., siren	30.00	
Illinois Bell Tel. Co., tolls	32.95	
Edw. Wesolek, printing	41.25	
H. C. Paddock & Sons, printing and publishing	84.80	
Adeline Schneider, postage, telephone tolls	16.13	
Emil Geest, sewer pipe, sundry	184.04	
Emil Geest, coal	130.89	
U. S. Fidel. & Guar. Co., prem. workmen & police	260.14	
Lew C. Holtje, Agt., surety bond for treas.	40.00	
H. C. Speer & Co., bond due Jul. 1, 1934	1,000.00	
H. C. Speer & Co., int. due on bond	150.00	
Chas. C. Utpadel, ins. premium on firemen	25.00	
A. Utpadel & Sons, hauling, rubbish, sand, etc.	91.70	
Julius Meinken, officials' badges	7.36	
August Pieper, welding	8.00	
Geo. R. Gold, membership dues	5.00	
W. S. Darling & Co., dog tags	7.73	
A. A. Fassbender, merchandise	100.79	
H. G. Mayer, gas & oil	31.77	
Wm. Miller, use of truck	11.00	
Lauterburg & Oehler, ambulance to hospital	30.00	
Pearl Burnham, blowing siren	20.00	
Legal Adv. Pub. Co., legal blanks	12.05	
2% prem. on ins. (tax), transferred	110.33	
Incidentals	28.53	
Total disbursements		6,841.48
April 30, 1935, amount on hand		870.35
		7,711.83

Water Fund Account

May 1, 1934, amount on hand	$	$ 1,633.51
MONEY RECEIVED		
Water tax	1,154.87	
Meters	40.00	
		1,194.87
Total receipts		2,828.38
DISBURSEMENTS		
Public Service Co., power	141.72	
Public Service Co., gas	81.21	
Richard Hammond, painting water tank	225.00	
Standard Oil Co., oil	14.81	
Moeller & Wiest, labor on water meters	37.82	
B. F. Kinders' Sons, rubber for gasket	2.55	
Kling-tite Paint Co., Duralite paint	13.26	
Rust Oil Co., paint for tank	121.35	
Chas. Becker, care of pump	15.50	
Geo. Mollenkamp, care of pump	14.00	
J. L. Frye, pipe and labor on water main	110.77	
Roy Smith, labor	4.00	
Total disbursements		781.99
April 30, 1935, amount on hand		2,046.39
		2,828.38

Firemen's 2% Insurance Premium Tax Fund

May 1, 1934, amount on hand		$ 67.45
Receipts, total received		136.73
Total receipts		204.18
Disbursements		50.07
April 30, 1935, amount on hand		154.11

Motor Fuel Tax Fund No. 2822

Receipts		
Received from Division of Highways State of Illinois		$ 600.00
April 30, 1935, balance on hand		600.00

Road and Bridge Fund

May 1, 1934, amount on hand	$	$ 363.43
MONEY RECEIVED		
Fines	542.50	
Thos. D. Nash, Co. Treas., taxes 1931 and prior	192.91	
Robert M. Sweitzer, Treas., taxes 1928 and prior	3.26	
Robert M. Sweitzer, Treas., taxes 1930 and prior	14.31	
Robert M. Sweitzer, Treas., taxes 1931 and prior	7.94	
Robert M. Sweitzer, Treas., taxes 1932 and prior	13.29	
Wm. Annen, Town Coll., taxes 1932	20.47	
Wm. Annen, Town Coll., taxes 1933	103.20	
		897.88
Total receipts		1,261.31
DISBURSEMENTS		
A. Utpadel & Sons, gravel and cement	37.00	
Hoffmann Bros., crushed stone	482.58	
Braun Bros. Oil Co., road oil	149.94	
Herman Garms, scarifying, scraping, rolling roads	100.00	
Wm. Utpadel, road labor	17.00	
Chas. Cokenower, road labor	10.50	
Louis Kosmin, road labor	10.50	
John Wick, road labor	5.00	
Emil Tosch, use of truck	14.00	
Total disbursements		826.52
April 30, 1935, amount on hand		434.79
		1,261.31

Special Assessment Fund
(Warrant No. B-133491)

May 1, 1934, amount on hand	$	$ 3,327.95
MONEY RECEIVED		
Lew C. Holtje, Vill. Coll., 7th installment	250.23	
Lew C. Holtje, Vill. Coll., 8th installment	507.94	
Lew C. Holtje, Vill. Coll., 9th installment	1,165.03	
Lew C. Holtje, Vill. Coll., 10th installment	1.08	
Lew C. Holtje, Vill. Coll., interest	331.78	
Robt. M. Sweitzer, Co. Treas., 4th installment	9.60	
Robt. M. Sweitzer, Co. Treas., interest	5.22	
Total receipts		2,270.88
		5,598.83
DISBURSEMENTS		
Paid 55% on bonds due Dec. 31, 1933	2,200.00	
Paid 35% on bonds due Dec. 31, 1934	1,435.00	
Paid 50% on bonds due Dec. 31, 1931	250.00	
Paid interest coupons due Dec. 31, 1933	978.00	
Total disbursements		4,863.00
April 30, 1935, amount on hand		735.83
[illegible]		5,598.83

(Warrant No. B-165-227)

May 1, 1934, amount on hand	$	$ 381.90
MONEY RECEIVED		
Lew C. Holtje, Vill. Coll., 5th installment	9.31	
Lew C. Holtje, Vill. Coll., 6th installment	90.16	
Lew C. Holtje, Vill. Coll., 7th installment	311.15	
Lew C. Holtje, Vill. Coll., interest	110.00	
		520,62
Total receipts		902.52
DISBURSEMENTS		
Paid 15% on bonds due Dec. 31, 1933	240.00	
Paid 15% on bonds due Dec. 31, 1934	225.00	
Paid interest cpns. due Dec. 31, 1932	36.00	
Paid interest cpns. due Dec. 31, 1933	36.00	
Paid interest cpns. due Dec. 31, 1934	60.00	
Total disbursements		597.00
April 30, 1935, amount on hand		305.52
		902.52

STATE OF ILLINOIS, County of Cook.—ss.

J. A. Schminke, being first duly sworn on his oath, deposes and says that the above and foregoing is a true and correct statement of and report of all receipts and expenditures of the General Account, the Water Fund, the Road and Bridge Account, the Special Assessment Account, the Firemen's 2% Insurance Premium Tax Account, and the Motor Fuel Tax Fund, moneys of the Village of Wheeling for the fiscal year beginning May 1, 1934, and ending April 30, 1935, showing the receipts, disbursements, and balances on hand and that the said report is a true and correct statement to the best of his knowledge and belief.

J. A. SCHMINKE,
Treasurer, Village of Wheeling, Ill.

Subscribed and sworn to before me a Notary Public in and for State and County above written, this 6th day of May. A. D. 1935.

LEW C. HOLTJE,
Notary Public.

LEGAL NOTICE

Take notice that an application for a retail liquor license outside incorporated village or town in Cook county has been made by:

William M. Bochman and Roy Peterson, Elgin, Illinois. location Lake street road, Route No. 5, Elgin, Ill.

Donald John Bedurske, "Deer Grove Corner," location Dundee and Quinten roads, Palatine, Illinois.

Mary Eckelaert, "Lake Inn" location West Lake avenue and Waukegan road, Glenview, Illinois.

Gerald K. Fogwell "Palos Tavern" location 123rd Street and Kean Avenue, Palos Township, P. O. Palos, Illinois.

Matty Fegers, "Wayside Inn" location Waukegan Road and West Lake Avenue, Glenview, Illinois.

Henry Heideman, "Bluebird Barbeque" location Rand and Dundee Roads, Route No. 1, Palatine, Illinois.

George G. Kramer "Guest House" location Waukegan and Techny Roads, Techny, Illinois.

Herman W. Luecht, location Gifford Road ½ mile south of Lake Street, Hanover Township, Elgin, Illinois.

The Meadow Grove Country Club, location Palatine Township, Palatine, Ill.

Francis W. Newell, "Purple Grackle" location. Lake Street Road, Route No. 20, 3 miles east of Elgin, Illinois.

Max T. Redmer, location Penny & Sutton Roads, Route No. 1, P. O. Dundee, Illinois.

Herman Schwake "Schwake's Tavern" location Route No. 58, Elk Grove Township, Arlington Heights, Illinois.

William Simon "Arlington Club" location Rand and Arlington Heights Roads, Arlington Heights, Illinois.

Victor Deisenhofer, 801 Cornelia Avenue, Chicago, Harold J. Orzada, 919 Pine Avenue, Park Ridge, Ill., Fred W. Janusch, 801 Cornelia Avenue, Chicago, corporation, operating the Victor Vienna Garden Cafe, Inc., location Waukegan and Winnetka Roads, Northfield, Illinois.

John Wilson and Lenore Chapman "New Tower" location corner Rand and Elmhurst Roads, Wheeling Township, Mount Prospect, Illinois.

Objections to the granting of such licenses may be made to the President of the County Board as local liquor control commissioner in writing and signed by objector within five days, stating specifically the grounds of objection.

CLAYTON F. SMITH,
Cook County Liquor Control Commissioner.

GERALD R. GORMAN
Master-in-Chancery of the Circuit Court of Cook County
1 North La Salle St., Chicago Illinois

MASTER'S SALE OF REAL ESTATE

State of Illinois, County of Cook —ss.

In the Circuit Court of Cook County
No. 35C 2604 In Chancery

Lee Barcroft and Anna Barcroft, Plaintiffs,

vs.

George W. Meyer, Marie C. Meyer, Paul O. Hoffman, Clara Hoffman, and Chicago Title and Trust Company, as Trustee, Defendants.

Public notice is hereby given that in pursuance of a Decree made and entered by said Court, in the above entitled cause, on the 14th. day of May, A. D. 1935, I, Gerald R. Gorman, Master-in-Chancery of the Circuit Court of said Cook County, will, on Tuesday, the 4th. day of June, A. D. 1935, at the hour of One o'clock in the afternoon, in the Board Room of the Board of Appeals on the Third Floor of the County building, in Room 337, in the City of Chicago, Cook County, Illinois, sell at public vendue to the highest and best bidder, for cash, all and singular the following described premises and real estate in said Decree mentioned, situated in the County of Cook and State of Illinois, or so much thereof as shall be sufficient to satisfy said Decree, to-wit:

Lots Twenty-nine (29) and Thirty (30) in Block Four (4) in Dunton's Sub-division of Lots Four (4), Five (5) and Six (6) in Dunton and Others' Sub-division of the North West Quarter (N.W.¼) of the North West Quarter (N.W.¼) of Section Twenty-nine (29), Township Forty-two (42) North, Range Eleven (11) East of the Third Principal Meridian, together with all and singular the buildings and improvements thereon.

Dated Chicago, Illinois, this 17th. day of May, A. D. 1935.

GERALD R. GORMAN,
Master-in-Chancery of the Circuit Court of Cook County, Illinois.

H. F. KNOX,
Plaintiffs Attorney, Arlington Heights, Ill. (5-31

Jean Harlow, William Powell, Franchot Tone At Chicago Theatre

The two most talked of stars in Hollywood come to the screen as a new co-starring team in the film "Reckless" now showing at the Balaban & Katz Chicago Theater. And these two stars are Jean Harlow and William Powell.

The picture is one of the most thrilling and colorful ones in recent months. It is the story of a beautiful blonde dancer who rises from a back-country carnival dancer to the golden lights of Broadway, a dancing star who becomes a nation wide sensation, who marries a play boy with millions, who captures society with her charm.

Miss Harlow plays her best role since "Red Headed Woman," as the torch singer and dancer. She appears for the first time as a singing and dancing star, in the dazzling music numbers written by Jerome Kern.

William Powell plays the role of Red Riley, the promoter of every thing from flea circuses to bearded wrestlers, as only Powell can play it.

Franchot Tone again comes to us as the millionaire play boy who first wins Miss Harlow's heart, and whose suicidal drags her from the pedestal of fame into the mud of scandal.

Jewelry Watch & Clock Repairing

All Work Guaranteed
14 Years Experience in Elgin Watch Factory

Emil Richert
—Jeweler
708 Center Des Plaines

Big Anniversary Program Starts at the Catlow Theatre

For sheer brilliance and variety in entertainment no movie season can be recalled equal to the present one. Up to the minute hits that are calling forth a wealth of enthusiasm from fans are the productions, "Roberta," "Mississippi," "Black Fury," "G-Men," "Laddie," and "The Bride of Frankenstein." In keeping with the policy of the Catlow theatre to show the outstanding productions soon after their loop run, all the foregoing pictures are listed in their 8th anniversary program which opens with "Roberta" next Tuesday for a three-day run. With Fred Astaire, Ginger Rogers and Irene Dunn heading a superior cast, "Roberta" tops in interest, action, color and music, "The Gay Divorcee." "Mississippi," Bing Crosby's latest picture follows with a Thursday, Friday and Saturday screening.

Tonight, George Arliss as Wellington, "The Iron Duke" will be screened the last times. Friday, the ever popular Joe E. Brown comes in "Six-Day Bike Rider." May Robson, as the fighting school teacher, who battles the unprincipled element in her town, heads the cast in "Grand Old Girl," a picture of intense interest, which will be the Saturday offering.

The "gang" that made "Convention City,"—Joan Blondell, Glenda Farrell, Hugh Herbert, William Gargan and Ruth Donnelly, will be at the Catlow Sunday matinee and evening in "Traveling Saleslady." They make business a pleasure, and their 'line' is breaking down the laugh resistance of the nation. A special group of short subjects, and Community singing will make the Sunday show one of unusual entertainment value.

At Rialto Theatre

Sunday and Monday

"Let 'Em Have It" a thrilling drama of the "G-Men" in their fight against the worlds' arch criminals. Starring in this sensational picture are Richard Arlen, Virginia Bruce, Bruce Cabot and Alice Brady.

Tuesday and Wednesday

Helen Hayes and Robert Montgomery in "Vanessa' (Her Love Story) with Otto Kruger, May Robson and Lewis Stone.

Thursday, Friday and Saturday

Gary Cooper and Anna Sten in "The Wedding Night." Extra: Anna Sten, lovely exotic star of "The Wedding Night" will appear in person at all performances on one of the three days in which her picture plays. Watch for further announcement of the exact date.

PWA Program Effect On Local Governments Will be Topic of Talk

C. M. Osborn, state engineer for the United States Public Works administration, will address the annual meeting of the Suburban Area and Country Towns association, June 12, in the Oak Park village hall.

President Franklin D. Roosevelt has announced applications under the new federal public works program will come under the supervision of Mr. Osborn and the Illinois Public Works administration staff. Mr. Osborn will discuss this new program as it affects the municipalities, school districts and park districts of Cooy county; and he will answer any questions pertaining to the problems of local governing bodies in connection with the new public works program.

Before his appointment to being state engineer for the public works administration, Mr. Osborn had been village manager of Wilmette; previously he had served in the same capacity for several Wiconsin cities and as consulting engineer with a private practice.

WHEELING

Friday readers of the Herald are reminded that a benefit performance of "Winners All" a comedy in three acts, will be presented in Childerley Hall this evening at 8:15 o'clock. The entire proceeds will benefit local churches. Admission will be 30c for adults and 10c for grade school children. "Winners All" was presented to a full house several weeks ago and was well received.

Mrs. Fred Helm of California is spending several weeks here, with her sisters, Mrs. C. Arnold and Mrs. L. Forke.

Mr. and Mrs. Doyle and their young daughter, called on the Carpenters this week. Mrs. Doyle is better known in Wheeling as Katie Bazso.

Mr. Fred Lieder and family have taken up their residence in Wheeling for the summer months, having rented the Meinken home. Mr. Lieder is a pilot of the Goodyear blimp.

Mr. and Mrs. Ackerman were called to Milwaukee Saturday to attend the funeral of their 7 year old nephew who met death near his home when he was struck by a passing motorist.

Having found employment with the Burlington Brewing Co., Mr. Clarence Hoffmann, has moved his family to Burlington, Wis., to live.

Miss Bertha Keith and Alfred Krueger, winner of the Cook County Declamatory contest of the Third Division, and the Wheeling School Achievement club officers, Rollin Bubert, Marilyn Miller and Jessie Hartmann attended the annual Cook County Achievement Officers convention in the James Simpson Theatre, Field Museum, last Friday. A feature of the program was the final Declamatory contest, "I Am An American," in which the winners of the six divisions of county schools were the contestants. This was the first time that Wheeling school was entered in the finals of a declamatory contest and is proud of the record of their representative, Alfred Krueger, who won third place in the contest. The contest was held in the presence of over 600 teachers and pupils of the county schools as well as many guests and proved a real test for the youthful orators. Judges for the contest were Major Homer C. Boblitt, member executive committee of the Paul Reveres, Edw. Hayes, Chas. Kapschull, Ada Mucklestone, Hayes Kennedy and Lionel Thorsness, all of the American Legion. Alfred received a banner for his school and a bronze medal for himself. We congratulate Alfred and the school and hope that other pupils of the school may thus be encouraged to keep Wheeling school on the top in years to come.

Ontarioville School Given Superior Rating

Ontarioville public school was dedicated as a Superior School Friday, May 10. This school is supervised by Mr. Paul J. Sheehan, Director of Education in Division One.

Community singing was directed by Marian Jurs, who is music supervisor in the school. The Rythm Band, in which the children of the school are members, gave two numbers: "The Kinderpolka" and "La Czarine." A piano accordion number, "The Victory March' given by Herbert Hansen of the Dundee high school was very appropriately chosen. "I Am An American" by Elias Leiberman, the Cook County Declamation Oration, was given splendidly by Ray Feuerhaken, who was chosen to represent the school in the Township Declamation Contest. James Nesler, accompanied by Louis Nesler, both pupils of the sixth grade, gave two violin numbers, "Soldier's March" and "Ophelia." A vocal solo by Mrs. Frances Post, accompanied by Ruth Baxman, a former teacher in the school, consisted of two numbers, "Trees" by Rasbach and "I Love a Little Cottage" O'Hara. Betty Lee Mallick quoted a poem "Young America" which appeared recently in the Achievement Magazine.

Mr. August Pottratz, treasurer of Hanover Township schools, gave a very interesting and worthwhile discussion of our American homes with regard to the influence which they have upon the lives of our young people.

At the Annual Achievement Officers convention in Chicago, Friday, the Antarioville school was awarded first place and $25 in the One Room School Choral Contests. We were very proud of this honor and it being our gala night, we gave the parents and other members of the district an opportunity to hear the choral numbers, "All Through the Night' and "Sweet and Low,' which were so artistically directed and supervised by Mrs. Frances Post of Ontarioville.

A lovely cake, decorated by Mrs. Arthur Schlueter, a gift to the children; a beautiful table lamp, presented by the Parent-Teachers organization to Mrs. Post and a gorgeous bouquet of roses for Miss Leota Phelps, teacher, from the board of directors, were given as tokens of appreciation for the wonderful work in music that has been done in this choral work.

Mr. Clarence Callahan, director of education in Division Four, made some very interesting remarks and sang two numbers, "An Old Fashioned House in On Fashioned Garden' and' "Li[illegible] Time," accompanied by Miss Hanshaw.

The presentation of the Superior School Recognition was made by T. A. Simpson, state supervisor of country schools, from Springfield. Mr. Simpson discussed the different phases of education with respects to qualifications of the teacher, school board aand community as a whole, for Superior rating.

Fred Kenneke, president of the school board, Arthur Schlueter, clerk, and Ray Feuerhaken, member, closed the program with remarks appropriate for the occasion.

The Public Is Invited
Grand Opening
BLUE BIRD
BAR-B-QUE
Dundee and Rand Road
Sat., May 18th
A Good Time For All
HENRY HEIDEMAN, Prop.
GOOD MUSIC Phone Pal. 251

Announcing
The First
Anniversary
PARTY
of
PAUL'S
TENT
Northwest Hwy. Palatine
SATURDAY
MAY 18
FREE LUNCH
Dancing

For an Evening of Enjoyment
Come to the
El Rand Club
Schlitz Beer on Draught
Sandwiches of All Kinds Served
FREE FISH FRY FRIDAY, MAY 17
CORN BEEF & CABBAGE SAT., MAY 18,
25c PER PLATE
FREE DANCING
Metz & Niemeyer, Mgrs.
RAND ROAD AT ELMHURST ROAD

ANNUAL
MAY PARTY AND
..DANCE..
Sponsored by the
LIONS CLUB
of Mt. Prospect
at
NORTHWEST HILLS
COUNTRY CLUB
SATURDAY, MAY 18
Music by
GILBERT'S HARMONY BOYS
Admission 50c per person
New and Old Time Dancing

WRECKING
The Chicago World's Fair
SACRIFICE SALE
PLASTER BOARD $15 PER M — SKY RIDE CABS — FLAG POLES — PLYWOOD
ASPHALT PLANKS 1' x 2'—1 INCH THICK @ 3½c PER SQUARE FT.
All Standard Sizes of Steel Beams, Channels, H-Columns, H-Beams, Angles, etc.
Various Lengths — Steel Joists 10' to 24' 6" — All Sizes of Pipe.
ELECTRICAL
Edison Mazda lamp bulbs from 25 to 200 watt—5c and 10c each.
1000 watt Floodlights — All colors — complete with bulbs.
Bus bar copper, all sizes and lengths.
200 watt Westinghouse adjustable floodlights.
Ellipical reflector, Mogul sockets on poles (500 watt).
Large Electrical Fountains.
DOORS—Door Checks—LUMBER—Tile Roofing—WINDOWS—Steel Sash, Etc.
All materials used less than 2 years, cleaned and carefully dismantled. This is a rare opportunity to build or repair at very low cost. Material ready for immediate pickup.
BARKER-GOLDMAN-LUBIN, Chicago, Ill.
MAIN OFFICE and SALES OFFICE: 31st Street Entrance to Fair Grounds
Phone Calumet 7350—Salesmen on premises: from 8 to 4:30 Daily; 8 to 2 Sundays

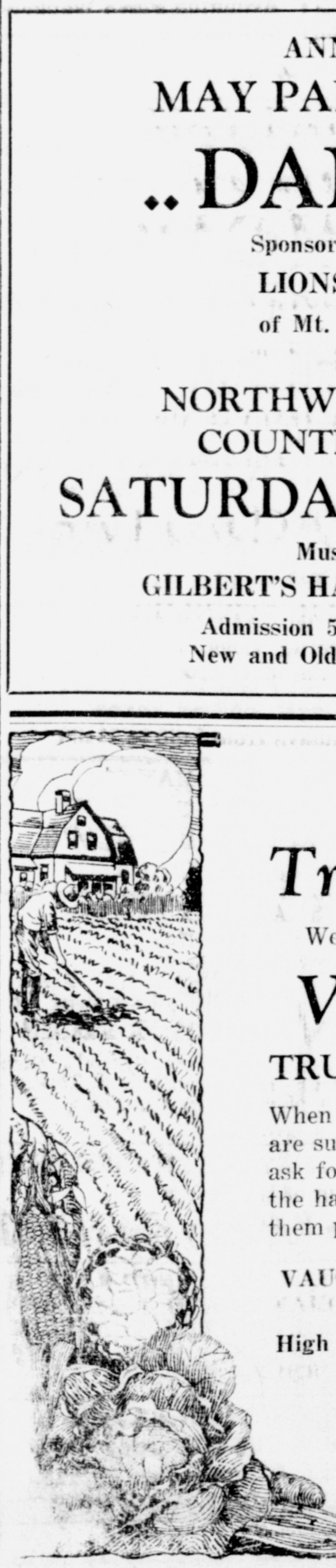

Attention
Truck Growers
We Carry a Complete Stock of
Vaughan's
TRUCK GARDEN SEEDS
When you buy your seeds here you are sure of getting exactly what you ask for as we exercise great care in the handling of all seeds and having them properly marked
VAUGHAN'S SEEDS ARE BEST SEEDS
High Germination—True to Name
MEESKE'S
MOUNT PROSPECT

Farmall 12 Ad No. 769
A REAL FARMALL
. . . . In a Size to Fit Small Farms
Equipped with: Oil filter; air cleaner; fuel strainers; high-tension magneto; variable-control governor; power take-off; adjustable drawbar; 3-speed, ball-bearing transmission; belt pulley; double-control brakes; enclosed steering gear; ball bearings at 22 important points; adjustable tread (adjustable to practically any width from 44½ to 79 inches).

Below: The Farmall 12 at work in corn. In row crop work the patented Farmall features make good, fast work possible with minimum fatigue for the operator.

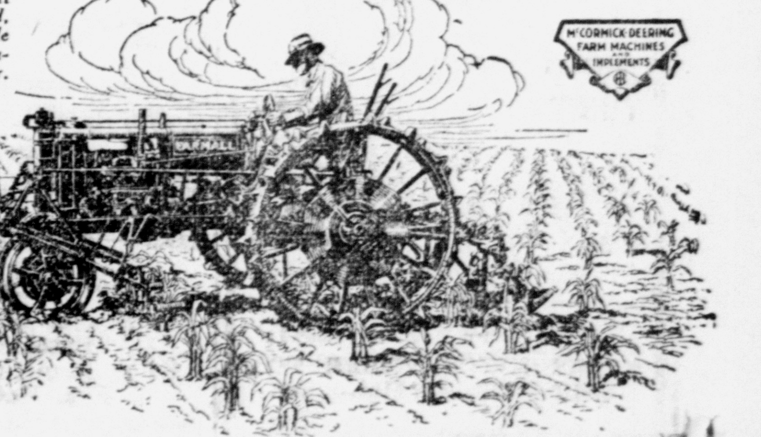

If you are one of the thousands of farmers who have felt the need of a smaller all-purpose Farmall tractor at a lower price, you will be glad to know that the new Farmall 12 is ready for work on your farm. More than that, you will enjoy looking over this new tractor and discovering for yourself that it is a real McCormick-Deering Farmall, from end to end, in quality, equipment and versatility. It offers you the exclusive features and advantages, the all-around utility for which the original Farmall and Farmall 30 are celebrated, in a tractor scaled down in size, weight, and power.

At your first opportunity, check the Farmall 12's capacity and all-purpose, all-crop usefulness against your farm power needs. We will supply detailed information on request. Farmalls are now built in three sizes—a size for every farm.

HERMAN F. MEYN
Planet Jr. Seeders and Garden Tractors
Meeker Harrows
Phone 859 Mt. Prospect, Ill.

LOANS

$30 to $300

While we loan money for all personal and household needs, yet our service is especially desirable to FARMERS.

To Buy Feed.
To Buy Cows.
To Buy Other Live Stock.
To Buy Any Merchandise on which you can make money.
To Buy Trucks or Cars.
To Hire Help for Harvesting Crops.
To Pay Taxes.
To Clean-up Miscellaneous Past Due Bills.

In fact for any purpose for which farmers can use money.

See Us Any Week Day or Tuesday or Friday Evenings

Maine Securities Company

Kinder Bldg. Des Plaines. Phone D. P. 489

FLYNN-GABLES
Arlington Heights Chick Hatchery

Good Baby Chicks from Well Bred Stock—Blood-Tested
CUSTOM HATCHING—Ducks, Turkeys, Geese

Barred Rocks — White Leghorns
White Rocks — Brown Leghorns
White Wyandottes — White Minorcas
Rhode Island Reds — White Jersey Giants
Buff Orpingtons — Light Brahmas

Feed — Poultry Supplies
Our Hatchery is Conveniently Located

Between Northwest Highway and Rand Road near State Road
Telephone 34 — 611 E. Euclid St. — Arlington Heights

USED CAR Headquarters

Real Values

34 V-8 Tudor.
33 V-8 Tudor.
33 V-8 Deluxe Fordor.
32 Chev. 4 door sedan.
32 Chev. Coach.
32 V-8 Tudor.
32 Plymouth coupe.
31 Chev. coach.
31 Chrysler 66 Sedan.
31 Chrysler coupe.
30 Ford coach.
29 Ford sedan.
30 Reo Truck.
Ford truck.

HEAPS
MAKE AN OFFER
Marmon.
Nash.
Buick.

$5.00 Down Payment

PURNELL AND WILSON

DES PLAINES 24
ARLINGTON HEIGHTS 33

Horses and Cattle
BOUGHT, SOLD AND TRADED
Also Bought & Sold on Commission

N. W. Swanson
on Golf Road
¼ m. west of Milwaukee Ave.
Phone Des Plaines 3018-W

Highest Cash Prices
For
Dead Animals
CALL ARROW REMOVAL
Dundee 15, Elgin 830 or Bartlett 55-J-1. Reverse Charges

NOTICE

Will not be responsible for debts contracted by anyone but myself after this date, May 13.

Nicholas Mayer.

USED CARS For Sale

1930 Oldsmobile coach.
7 pass. Cadillac sedan.
1934 Oldsmobile 8 sedan.
1931 Chevrolet conv. coupe.
1933 Pontiac coach.
1934 Chevrolet coach.
1927 Buick coach.
1928 Essex coach.

These and many others at a Bargain Price.

Wm. J. Ladendorf
OLDSMOBILE
1628 Rand Road
Phone Des Plaines 747

Seed Corn

Western Plowman and Boone County White. 1934 crops, fire dried, guaranteed 90% or better germination. $3.50 per bushel.

Seed Soybeans

"Illini," guaranteed 95% or better germination. $1.75 per bushel, bags included.

White, Blossom Sweet Clover Seed Per lb. **14c**

Alfalfa Seed Per lb. **36c**

Red Clover Seed Per lb. **28c**

Arlington Heights Roller Mills

Joseph Lindner, Prop.

Ph. 11 — Arlington Heights

Neglect Quicker Than Fire in Destroying Buildings of Farms

At the present rate, it would require 250 years for fire to destroy all of the farm buildings in Illinois. Neglect would do the job just as completely in one-fifth of the time, or fifty years. declares W. A. Foster, rural architect at the College of Agriculture, University of Illinois.

Neglect, while less spectacular than fire does far more damage to Illinois buildings every year, states Foster. One of the most important things neglected is the proper use prevents damage by keeping rains server of both woods and metals. It is even useful in preserving stone by protecting against moisture and the consequent damage by freezing and thawing.

Good roofs and prompt repairing are also factors in preserving the life of the buildings. A good roof prevents damage by keeping rains and snow from reaching the inside timbers. In addition it protects the hay, feed and other things stored in the building. As to prompt repairing, a damaged portion of a building is like a rotten apple. If it is promptly removed by repairing, the damage will not spread, but neglect will cause the damage to increase.

FOR SALE—AUTOS

FOR SALE—Used car, 1930 Studebaker light 8 sedan, in fine condition $250. Gaare Motor Sales. Phone Arlington Heights 7.

FOR SALE—Express body, 10 ft. long, 34 inches high, Christ John, Bryn Mawr Ave., near River Road. (5-24*

MISCELLANEOUS

FOUND—One large size truck tire, Algonquin near Wilke Rd. Inquire at Glueckerts Hi-Way Restaurant and Service Station, Arlington Heights. Tel. 1595. (5-24*

DOG LOST — Springer Spaniel male, reddish grown ears, body curly white and reddish brown. Call Itasca 100. Reward.

USED LUMBER — Large assortment of wrecking material for sale. 20,000 ft. of planks, 1x4 and 1x6. screen doors, etc. Hastings at Rand., Dundee Rds., Palatine. (5-17*

FOR SALE—HOUSEHOLD

FOR SALE—Antique piano, reasonable. Call Wheeling 6. (5-17

IN SCHAULER'S STORAGE — 4644 N. Western Ave., imported heavy rugs, Chinese, Oriental Pat. All sizes, $10, $15 and $25. 100 parlor, bedroom and dining sets, $29. Open daily to 9:30 p. m. Sunday to 5 p. m. (4-1tf

FOR SALE—At a bargain. Large ice box for store. E. J. Bouffard, 21 N. Vail Ave., Arlington Heights. (5-17

WANTED—TO BUY

WANTED—Thin hogs and pigs if priced right. A. L. Madsen, Itasca. Phone 33. (5-3tf

FARMERS

We pick up crippled and down cows and pay from $1 to $8.

Prompt and sanitary removal of dead animals.

Phone Wheeling 102. Reverse charges. Day and night service. Sundays and holidays included.

USED CARS FOR SALE
at the
Roselle Ford Garage

1933 Chev. Master coach, perfect shape and few miles.
1933 Ford coupe, 13,000 miles, guaranteed as new.
1933 Deluxe Plymouth.
1928 Studebaker.
1931 Ford coupe.
1932 157" truck with Chicago stake body, good tires.
1929 Ford ¾ ton panel.
1931 Chev. coach.
1930 Whippet six.

Good Prices and Easy Terms.

ROSELLE MOTOR CO.
PHONE 7

FOR RENT—FARMS

FOR SALE—40 acre farm with buildings. Apply 316 West Chicago Ave., Palatine. (6-8

WANTED—HELP

WANTED—Girl for general house work. 18-25 preferred. Stay nights. Park Ridge 570-W.

WANTED—Girl for general house work. No washing. $6 per week. Phone Glenview 154-W, or write Mrs. E. Gantner, Golf, Ill.

HELP WANTED — Experienced maids $6.00 to $12.00 per week; General Housework, $5.00 to $10.00 per week; Mothers Helpers, $4.00 to $6.00 per week; Part Time Work, $3.00 to $5.00 per week; Day Work, $3.00 per day; Care of Children, 15c to 25c per hour; Exp. laundry floor woman $20-$25 per wk.; Exp. laundry workers $10-$18 per wk; waitresses, cook and sandwich girls. It only costs you 25c to register. You pay for position while working. Park Ridge Employment Agency and The Peoples Employment Agency, now consolidated. Telephones: Park Ridge 713-W, Park Ridge 867; 108 Main Street, Park Ridge, Ill. Open from 8:00 A. M. to 9:00 P. M. (4-19tf

FOR RENT—HOMES

FOR RENT OR SALE—In Palatine 7 room house with modern improvements 2 car garage one adjoining lot 66x133. Tel. Palatine 56-J for particulars. (4-19tf

FOR RENT—4 room apartment modern. steam heat; furnished or unfurnished. Hagenbring. Phone Arl. Hts. 495. 3-29tf

FOR RENT—Flat, modern 5 room first flat. Garage, chicken house, garden land. E. Chicago Ave. nr. Rohlwing Rd., Palatine. (5-24*

FOR RENT OR SALE—In Palatine 7 room house with modern improvements, 2 car garage, one adjoining lot 66x133. Tel. Palatine 56-J for particulars. (5-17tf

FOR RENT—$30, 8 room house, newly decorated, 27 N. Belmont, Arlington Heights. Lloyd Bach, Devon Ave., Route 53, or 24 S. Highland. Ph. A. H. 181-J (5-24

FOR SALE—LIVESTOCK

FOR SALE—Feeding pigs. E. H. Hagenow, Hicks and Rand Road, Palatine. (5-17*

FOR SALE—Young Jersey cow. Will be fresh soon. Carl Elsner, Central road, Des Plaines. Phone D. P. 3033-R. (5-17*

WANTED—2 reliable men to take care of established local business. Splendid opportunity. Ph. Maywood 1122 for appointment.

FOR SALE—Fresh guernsey cow, also Fordson tractor, 75 lb ice box. Fred Dehne, W. Lake Ave. Glenview 17-J-2. (5-17*

FOR SALE—Cows both fresh and springers. Tillman Pony Farm, Wood Ave. and Church road, Bensenville. (5-24*

BOSTON TERRIERS PUPS—Ten weeks old. 3 males, 1 female. Good homes for these pups is first consideration. Prices will be very reasonable. Pedigree will be furnished. Investigate. 304 N. Hale St., Palatine. (5-17*

LOANS
Made on Improved Real Estate
at 5½ and 6%
Ben F. Eidamiller & Company
Des Plaines State Bank Bldg.
Telephone 912

ATTENTION FARMERS
Special Spring Sale

Calumet Motor and Tractor Oils, all grades, per gallon 5 gallon lots 47c

In Barrel Lots Gallon **39c**

Texaco Golden Motor and Tractor Oils, all grades, per gallon in 5 gallon lots 57c

In Barrel Lots Per Gallon **49c**

Cattleze Fly Spray in bulk, per gal. **80c**

SATISFACTION GUARANTEED OR MONEY REFUNDED

Texaco "FIRE CHIEF" Gasoline
KeroseneTractor Fuel

Our Truck Always at Your Service
PHONE 226

Gaare Oil Co.
PALATINE, ILLINOIS

We Pay for
DEAD ANIMALS
Phone Dundee 10
or Elgin 3628
Reverse Charges
MIDWEST REMOVAL CO.

RATES

15 cents per line (6 words) first insertion; 10 cents per line additional insertions.

NOTICE

25 cents extra will be charged unless paid for in advance.

CLASSIFIED ADVERTISING

In Newspapers That Are Read

TELEPHONE
Arlington Heights 15
Palatine 10
Bensenville 266
Roselle 205
Itasca 28
or
Send by Mail

SUNNY CROFT CHICKS
BACKED BY REAL QUALITY BREEDING

SUNNY CROFT CHICKS — SEND FOR FREE CATALOG

Pedigreed Males from 200 to 295 Egg Trapnested Hens
Head our star matings

Ten Breeds—Finest Egg-Bred strains in America. Egg Laying Contest Winners. Free 24-page illustrated catalog. Open every day. Visit us. (Certificate 1227).

All Stock Tested for B. W. D.
(Stained Antigen)

Send for Free Bulletin on Raising Chicks.

Telephone: Palatine 5, or Write

SUNNY CROFT HATCHERY
A. A. Paltz, Owner
Box 150 — Palatine, Illinois

FOR SALE—PRODUCE

BUY YOUR TOMATO PLANTS—Cabbage, peppers, celery, strong and hearty at Schinkowsky's Greenhouse. W. Chicago Ave., Phone Palatine 141-J. (5-10tf

FOR SALE—Six ton of hay. Gerken Bros. ½ mile west of Wolf road, on McDonald road. (5-10*

TRANSPLANTED TOMATO PLANTS—Truckers Beauty, American Beauty, John Bears, Earlinana Early. 1c each, 75c hundred. H. W. Anderson, Roselle. Ph. 227. (5-17

FOR SALE—25 ft. of silage, baled hay. buckwheat. R. E. Dobbins, Phone 7051-M. Mt. Prospect. (5-17*

FOR SALE—Home grown and Wis. potatoes, seed and eating. Early and late. G. Behrens, phone Arl. Hts. 7017-J. (5-17*

TOMATO PLANTS FOR SALE — Truckers Beauty, American Beauty, John Bears, Earlinana Early. 1c each, 75c hundred. H. W. Anderson, Roselle. Pho. 227. (5-17

FOR SALE—Tomato plants transplanted. Bobzien's Greenhouse, E. River Rd., Des Plaines, Ill. (5-31*

FOR SALE—6 tons hay, 30 bu. soybean seed. $1.25 bu. Gerken Bros., McDonald Rd., ½ mi. w. of Wolf road. Phone Arl. Hts. 7012-W. (5-17*

FOR SALE—Goat milk, will deliver. also Collie pups. Box 422, Arlington Heights. Hintz and N. State Rd. M. Zimmerman. (5-17*

FOR SALE—Seed corn, tested. Carl Hoeft, Golf Road, 1st place w. of Milw. Ave. (5-10*

FOR SALE—20,000 black beauty egg plants. 50,000 transplanted beauty and J. Baer Tomato plants. Also Pepper Plants. $4.00 per 1000. Schmidt's Greenhouse, River road 3 blks. s. of Higgins. (5-31*

FOR SALE—5 or 6 ton of good green alfalfa hay in barn. Ph. 61-R. E. N. Lake, Itasca. (5-17

FOR SALE—Alfalfa hay, timothy hay, 1933 seed corn, germination 97%. Tel. 7041-J. Albert Heuer. Arlington Heights. (5-10

FOR SALE—10 cords fuel wood, on farm, Palatine road. Gustave Anderson, 4440 N. Kedzie Ave.. Chicago. (4-26tf

FOR SALE — HEAVY OATS. 54c bu. A. L. Madsen, U. S. Baker farm, Itasca, phone 33. (4-13tf

FOR SALE—Delco electric lighting plant. $100. Perfect condition, also Diamond T truck, $35. Corner County Line road and Quentin Rd., Palatine. Phone Palatine 20-J-2. (5-17

SOY BEANS — Four varieties. Hurrelbrink (the kind to plant with corn. do not lodge) $1.65 per bu. Black Ebonys, $1.65 per bu.; Manchus or Illinis, $1.55 per bu. Bring along sacks. Tel. Roselle 114. Fred C. Hitzemann, between Roselle and Bloomingdale.

FOR SALE—REAL ESTATE

FOR SALE—Residence and hardware business including tin shop and plumbing tools. Large stock of goods in store. Mrs. Emma Koelker, Ph. Bensenville 127-R. (5-17*

FOR SALE—MACHINERY

FOR SALE—Used corn planters, 1 field cultivator, 1 gang plow, grain binders, mowers. W. Bunge Itasca, Ill. (5-17

FARM AUCTION

THE FRANK SCHNELL ESTATE
WILL SELL AT PUBLIC AUCTION A
60 ACRE FARM

Saturday, May 25, 1935

as a whole or in three 20-acre tracts to settle an estate, located 4 miles north of Wood Dale, 5 miles southeast of Arlington Heights, on Landmeier road.
Commencing at 2:00 o'clock sharp

This farm is a choice Truck garden and Dairy Farm, well drained; buildings in fair condition.

Terms of Sale: 10% cash day of sale, balance when clear title is furnished.

FRANK SCHNELL ESTATE, Prop.
Ralphs & Hoth, Auctioneers — H. W. Schnadt, Clerk

MAY SALE
May Time Is Chick Time
Amazing Low Prices Now
Worlds Record Blood Lines

World's Record Blood Lines from R. O. P. and Trapnest Pedigree strains. Trapnest records 250 to 343 eggs. Thousands of big English Leghorns, Rocks, Reds, etc. Hatching each Tuesday and Friday. Visit Hatchery, see these wonder birds and chicks. Prices as low as any quality hatchery offerings Specials: Broiler cockerels, 3½c; assorted pullets, 10c each. Be sure to see us before you buy, our quality and prices will please you. Free Catalogs. C. C. 151.

Post's "Super" Hatchery
Phone 65-R — Ontarioville, Ill., on U. S. 20 Highway

George A. Kloepfer
CIVIL ENGINEER
Land Surveys, Plans, Estimates,
Construction Supervision,
Designs, Reports, Specifications
Office and Residence Telephone 429-M — 927 N. Highland Ave. Arlington Heights

Telephone: 108 Bensenville Exchange — 25 Years of Success

UNITED WELL CO.
Not Incorporated
CONTRACTORS

Water Wells, Test Holes, Drainage Holes
Water Systems, Pumps Installed and Repaired

PUMP SUPPLIES ALWAYS ON HAND

George A. Morris
Gus. J. Jans

Church Rd. & 2nd Ave.
Bensenville, Ill.

GOOD FURNACE COAL
NOW DELIVERING COAL FROM OUR NEW MINE

This coal is harder, burns slow, good heat, less smoke, few clinkers.

Lump .... $6.00 Per Ton
Egg .... $6.00 Per Ton
Mine Run .... $5.75 Per Ton
Screenings .... $4.75 Per Ton

Phone Day or Night
MINE DISTRIBUTORS' COMPANY
Phone Park Ridge 993-R
930 Vine Avenue — Park Ridge, Ill. (3-8*

Place Orders for Genuine Wild Turkeys or Eggs

Also Pheasants, Quail, Ducks, Geese. Most anything you want in wild life.

SHAGBARK LAKE
Des Plaines, Ill. (3-22tf

THE MAGIC NUMBER
Park 713-W Ridge

We have at this time a number of competent girls, women and couples seeking positions in Arlington Heights.
We can conscientiously recommend these people for work in your homes.

Park Ridge Employment Agency
108 Main St.
Phone Park Ridge 713-W

WANTED To Buy

Old or injured horses and cows standing or down if alive.

SHAGBARK LAKE
PHONE
Des Plaines 133-M
We pay phone charges (4-19tf

Bargains Galore

FOR RENT

2 acres, nice 4 room house, newly decorated, 20x40 poultry house, garage, full basement, furnace heat, running water. Rent $25.00 month.

3½ acres, 5 room house, full basement, furnace, running water, bath, shower, fireplace, garage. Very pretty home. Rent $25.00 month.

5 room flat, nice large airy rooms 3 blks. station, real bargain. Rent only $18.00 month.

STORE FOR RENT

17½x60, nice large sunny, fully modern store bldg., steam heat, rent reduced to $30.00 month.

Many more prices from $8.00 a month to $25.00.

BUY A FARM

100 acres, wonderful rich soil, complete set bldgs., a ready to go farm. Must be seen to be appreciated. Won't last long, priced at only $125.00 per acre. Farm land is going up. Ask us about this farm.

10 acres, 20x60 poultry house, good hard road. Priced for quick sale. $1900.00—$200 cash, $15 mo.

2½ acres, 4 room house, poultry house, brooder house, running water, electric, full basement. large furnace, on the counter at $3100.00. $200.00 cash, $20.00 mo.

1½ acres, 4 room unfinished house, rich fertile soil, 500 berry bushes, large strawberry garden, near limit. A chance for handyman to use his spare time. Priced to sell, $2000.00. $100.00 cash. $15.00 mo.

Come in and see our complete list of 1935 bargains.

If it is a bargain, we have it.

Arthur T. McIntosh Co.
WM. H. DE PUE
Local Representative
Opposite Post Office
Phone 121 — Palatine

FOR SALE
Choice Feeding Pigs And Shoats
Large Number to Select from at All Times
E. CAMPBELL
RAND AND GOLF ROADS
Des Plaines — Phone 3022-M (4-19th

Horses for Sale
Also a Large Number of
Holstein & Guernsey Cows
To Select from at All Times
Geo. Forke & Sons
Phone 57 or 158 — Itasca, Ill.

HORSES For Sale

Mare in foal, 6 yrs. old, wt. 1650.

3 Saddle Horses.

Also a few cows.

John F. Garlisch
DEALER IN ALL CLASSES OF HORSES
Phone 7053-J — Arlington Heights, Route 2
Higgins Road between State and Busse Roads

... FOX RIVER CHICKS ...
45,000 Chicks Hatched Each Week
Northern Illinois Largest Baby Chick Market

Make money by buying Fox River chicks this spring. The best chicks pay in the long run. Be sure to see us before you buy.

FOX RIVER HATCHERY
Elgin, Ill. — 104 S. Grove — Phone 1537

MOUNT PROSPECT

LIONS TO HOLD ANNUAL SPRING PARTY SAT. EVE

Dance at Northwest Hills Country Club to be Gala Affair

The annual May party and dance sponsored by the Lions club will be staged at the Northwest Hills Country Club on this coming Saturday night, May 18. Last year the May party and dance was held on May 26, and a very enjoyable time was enjoyed by all who attended. It prove so successful an event that the Lions club moved to make it a regular spring feature.

The whole Village is invited to take part in this affair, for it is provided by the local service organization for the Village entertainment. All the members of the club have been given tickets to sell for the party and dance, and may be purchased from them. The proceeds are to be used for the furthering of the work of Lionism in the Village.

Both new and old time dancing are planned by the committee in charge. The music of the evening will be provided by Gilbert's Harmony Boys, who always furnish enjoyable, danceable music and have proved extremely popular entertainers wherever they have appeared.

"Oh, Doctor" to be Repeated Next Week

"Oh Doctor," an operetta, given by the St. Paul's mixed choir on May 3rd and 4th, is to be repeated May 23rd at 8:30 p. m. Admission is 30 cents and 15 cents. Tickets previously purchased and not used will be accepted at this performance.

The plot of this operetta is never too serious and is lightened continually by romance, fun-making, and deft touches of humor.

Dorothy Landeck contributes liberally to the evening's entertainment not only in her excellent acting of a proxy granddaughter but you will also be enthralled by her beautiful voice. She truly does honor to Honor.

Ann Gromoll, Helen Haas, Leona Mulso, Albert Siljum, Al Hedke and Albert Froemling, respectively patients and doctors, bring forth peels of laughter during their rendition of a musical burlesque, especially when Al Hedke has the misfortune of having his foot thoroughly stepped on by one of the patients.

Emma Seidel so successfully portrays Glory, and her sweet and pleasing voice is cordially received by the audience.

Then the cast also includes Rudy Seidel, the golden voiced tenor; Ray Sadler, singing to his Senorita (Ethel Kieper), Herbert Froemling, a pompous and self-opinionated man; Ludwig Israel, that bold, bad robber; Jack Streeter, Glory's fiance; Irene Landmeier, Honor's mother; Helen Haas, a perfect Cynthia, and we mustn't forget Henry Knosp (Rainbow), together with the choruses.

"Wally" Beigel Now Manager Pure Oil Station

Mr. Walter H. Beigel, employed in the Pure Oil station on the Northwest Highway for the past year, has been appointed manager of the station. His new duties begin on Wednesday morning of this week. Mr. E. G. Erickson, manager of the local station for the past year, has been transferred to the Pure Oil station in Barrington. Mr. Erickson has been Scout Master of the local troop of Boy Scouts during his stay in the Village and will be missed by them as well as by the regular customers of the company.

To assist the new manager Mr. Lawrence E. Darling of Des Plaines, who has been at the Edgewater Pure Oil station near the Edgewater Beach Hotel in Chicago, has been moved to Mt. Prospect.

V. F. W. Auxiliary

A social meeting will be held at the home of Mrs. Edward Pingel on Friday, May 17, at 8 p. m. A guessing contest will be held and proceeds put into the cigarette fund. Members are requested to look up old silk underwear and stockings, also empty spools, magazines and men's clothing of all kinds, and report at this meeting, so they can be called for and delivered to the Edward Hines, Jr., hospital.

Tickets can be had for the dinner-dance or informal dance given in honor of the State Dept. President, Mrs. Celia Cohen, at the meeting.

Legion to Hold Important Meeting

A matter of great importance to the American Legion post will be brought up at the regular meeting to be held this coming Monday night. It is the discussion of a home for the local post that will be brought up for settlement. All members of the post are urged to be present.

P. T. A. To Install Officers Dr. Morey To Give Talk

The regular May meeting of the Parent-Teacher Association will be held next week Thursday, May 23, at 8:00 p. m. in the public school.

The program will include an illustrated lecture on care of childrens' teeth by Dr. Morey, who spoke before the Council of Northwest Suburbs last Friday. Mrs. Jarvis of Arlington Heights, will be there to tell what they are doing and have done about leisure time activities for children during the summer months.

The new officers will be installed and in accordance with action taken at the last meeting a prize will be awarded to the room having the largest number of parents present and a second prize to the next highest. One dollar and fifty cents is first, and fifty cents second prize.

Summer "Roundup" Postponed

Mrs. Avery, the incoming president etends an invitation to Mothers and Fathers of children who will enter school in the fall, to be present at this meeting as guests.

Due to the prevalence of measles in the community because of which a great many children are under quarantine, the examining physicians advised postponement of the Summer Roundup of children which was to have been held on May 8 at the Village hall. The postponed date is set as the last week of school, but more definite news will be announced later in the REVIEW.

The Club Woman's Calendar

"Grapes Hang High" is not as one would suppose a quotation from the pen of Gertrude Stein, but the title of a farce to be presented by the Mt. Prospect Woman's Club at the Literature Club meeting next week Tuesday, May 21. The recreation room of the Avery home is to serve as theatre that afternoon.

Attention is called to a change of time from 1:30, the usual meeting time, to 3:00 o'clock. The change was made in order to make it possible for Literature Club members to attend the luncheon and card party given by the Lutheran Ladies' Aid on the same afternoon.

Mrs. Kaiser and Mrs. Kohlhase will act as hostesses to the Literature Club on this occasion. The meeting is for members of the Literature Club only.

Camp Fire News

The Camp Fire Girls elected their officers at the last meeting on Friday, May 10. The new officers are Naomi Ehard, president; Paula Mueller, vice president; Shirley Tatge, secretary; and Theresa Kroll, treasurer. The guardian, Bertha Ehard, appointed a committee to audit the treasurer's books. The girls on the committee are Suzanne Merrill and Betty Ann Jaeger.

Marion Bacon, Scribe.

Two Young Ladies to Present Style Show

Miss Dorothy Landeck and Miss Emma Seidel, two Mt. Prospect young people will present a style show in co-operation with St. Paul's ladies aid of Mt. Prospect at a one o'clock luncheon, Tuesday, May 21. Originally designed dresses will be presented. Hair dressing will be by the Mt. Prospect beauty parlor. Table and door prizes; donation 25c.

St. Paul's Lutheran Church

May 19th, being Cantate Sunday and this being the 250th anniversary year of Johann Sebastain Bach's birth, Bach music, Bach hymns and Bach cantatas will be produced in the services in memory of the greatest Lutheran musician and the greatest organist of all time. Services in English, 9:15 a. m. German 10:30 a. m.

On Tuesday, Pastor and Mrs. Mueller with the help of the Ladies Aid entertained the conference of the district, comprising of about 24 pastors and their wives.

Board to Discuss Liquor Control Question Further Sat. Evening

The Village Board which met as a committee of the whole last Saturday night for the purpose of discussing the question of liquor dispensing and sale within the Village were unable to reach any conclusion and will meet again this Saturday for a further discussion of the problem. All tavern owners have been asked to be present to aid in the discussion of the problems connected with the proper management and operation of their businesses. It is hoped by the board that some decision may be reached as to possible revision of license fees and closing hours.

Park Ridge Makes 242 Loans

In Park Ridge, Ill., the Citizens' State Bank recently approved its 242nd loan, making the total amount of credit extended by the bank to date approximately $164,063—an average of approximately $16 for very person in the town. The bank president stated that applications are coming in so rapidly that he is working every night and on Sundays to keep up with them.

MANY NEW FAMILIES MOVE TO VILLAGE

Very Few Houses Now Vacant; Locality Ideal For Steady Growth

The Village has been extremely fortunate in the number of new residents attracted since the first of the year. This week the number of houses for rent is very small. A very optimistic attitude in the business of the Village is noticeable as a result of the influx of new residents.

According to the records of the clerk of the water works, the following residents of the village have moved from one location to another within the Village since Christmas:

H. Ragland to 417 S. Hi-Lusi on Dec. 31.

W. Holmquist to 10 W. Pine on Jan. 10.

N. S. Falkinger to 307 S. Wa-Pella on Feb. 9.

C. W. Rehling to 305 S. Hi Lusi on April 6.

John Davis to 208 S. Edward on April 9.

New Residents

The following people have become residents of the Village, having moved from other towns to our midst since Christmas:

W. Warner to 504 S. Elmhurst on Dec. 29.

W. A. Johnson to 507 S. Wille on Jan. 26.

Raymond Blauw to 31 S. Main on Feb. 9.

Harold Willson to 313 S. Wa Pella on Feb. 9.

J. W. Manz to 520 S. Wa Pella on Feb. 19.

G. B. Clark to 310 Emmerson on Feb. 23.

H. C. Dick to Blackwood Inn on Feb. 28.

P. B. Boyd to 303 Hi Lusi on March 2.

G. Foslund to 1 S. Emmerson on March 9.

Chris Fritz to N. Prospect Manor on March 13.

K. B. Keats to 418 S. Main on March 13.

H. R. Holmes to 216 S. Edward on April 4.

H. Von Durland to 314 Wa Pella on April 20.

E. J. Oranger to 409 S. Wille on April 25.

H. H. Carpenter to 409 S. Main on April 26.

A. H. Mehl to 22 S. Edward on April 27.

W. J. Mortimer to 108 Prospect Manor on April 29.

Dave Buennett to 305 Wa Pella on April 29.

R. E. Wilson to 314 Wa Pella on May 2.

Edmund Cleven to 419 S. Wille on May 4.

I. W. Smith to 311 Wa Pella on May 7.

Charles Gorden to 319 Prospect Manor on May 8.

Arthur Skelton to 410 Hi Lusi on May 11.

J. S. Garrett to 105 Prospect Manor on May 11.

Almost all of the twenty-four newcomers to the Village say that their reason for moving here is that the beauty and attractiveness of appearance as well as the friendliness of the community first appealed to them. They are to be congratulated on their choice and the Village is to be congratulated for being able to attract them here.

The scarcity of houses makes the next logical move on the part of land owners within the borders of the Village the construction of modern, neat appearing houses for the purpose of renting that all those who wish to come into our community may come into this most beautiful of the Northwest suburbs.

St. Paul's Play Evanston Sunday

Last Sunday's game with Austin was called off because of wet grounds.

The Mt. Prospect St. Paul's baseball club will travel to Evanston Sunday to play Bethlehem church team of Evanston. These 2 teams have always played very close games every time they have played. Hanson is pitching for the Evanston team. Followers of the Junior team the last 3 years will remember him very well. He is the only pitcher ever to pitch a shut-out against the local boys. The game will be played at Boltwood Park at Main and Florence streets in Evanston, at 3 o'clock. Last Sunday's postponed game will be played Decoration day. This will be the first home game for the local boys.

Confirmands Meet Sunday At Palatine

Sunday the Immanuel Lutheran congregation of Palatine will hold a reunion of all who were confirmed into its midst since 1900.

At 2:30 p. m., a German-English service will be held, in which the Rev. Paul Gerth of Fairfield, and Pastor Daniel Poellot will preach the sermons. Ernst Schwolow and Martin Kreft will take the offering. A section of the church will be reserved for the confirmands.

The following will be ushers: Jack Thompson, chairman, Orville Helms, Elmer Kreft, Raymond Glade, Godfrey Schinkowsky, Ralph Langhorst, Howard Schwolow, Alfred Glade, Raymond Hinrichs, and Raymond Engelking.

A hospitality committee, to welcome visitors, consists of George Miller, chairman, Mrs. Emily Berndt, Mrs. Alvin Schroeder, Miss Helen Linnemann, and John Kreft and Emil Schroeder. The male choir of the congregation, directed by B. Zimdahl, will sing. The organist will be Daniel E. Poellot. The order of service will be printed for the occasion.

At 5:30 p. m. a supper will be served. Mrs. Walter Helms is in charge of the arrangements. An exhibit of individual and class pictures will be on display in the school. Miss Nora Schering is in charge of the exhibit, and is also chairman of the decorations committee. During the supper a brief entertainment will be offered.

Credit for faithful work in planning the reunion must be given to the representatives of the classes and to the executive committee. The latter consists of William Lohse, chairman; Miss Margaret Kreft, secretary. Mrs. Albert Schwolow, Mrs. N. Thompson, Raymond Reese, Wm. C. Schrage and the pastor.

Since 1900 a total of 426 have been confirmed. By Pastor J. Droegemueller, in German, 193. By Pastor Daniel Poellot in German 170; in English 153. Fourteen have died. The remaining 412 are scattered in various states: Washington, Ohio, Kentucky, Texas, Iowa, Pennsylvania, Florida, Missouri, Wisconsin, and Illinois. Special invitations have been sent to 403, and 9 could not be located.

PORTLAND SERVICE GETS SECOND U. P. STREAMLINER

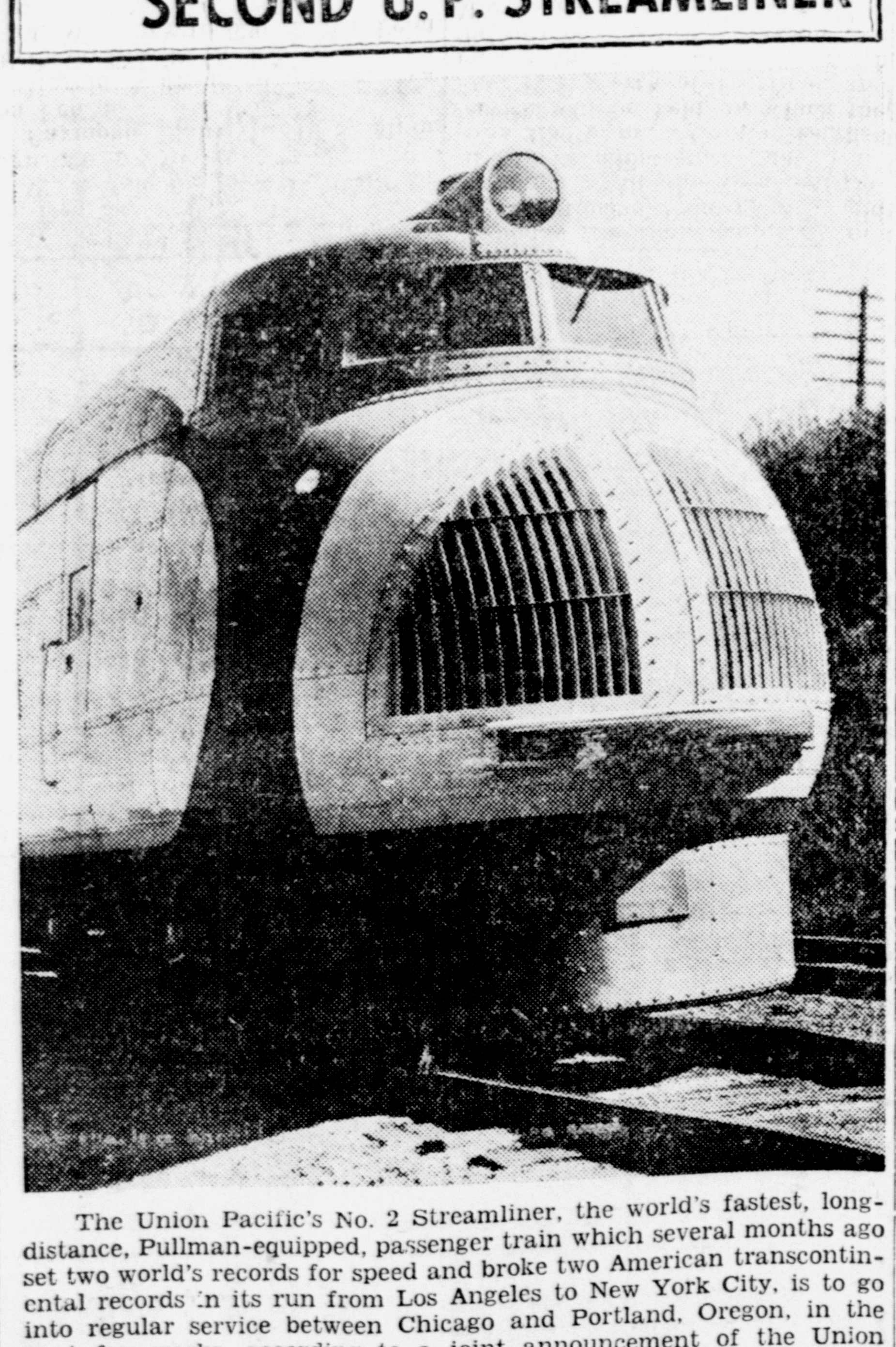

The Union Pacific's No. 2 Streamliner, the world's fastest, long-distance, Pullman-equipped, passenger train which several months ago set two world's records for speed and broke two American transcontinental records in its run from Los Angeles to New York City, is to go into regular service between Chicago and Portland, Oregon, in the next few weeks, according to a joint announcement of the Union Pacific System and the Chicago & North Western Railway. The train will have a schedule of approximately 40 hours. It consists of seven cars including three sleeping cars, a diner-lounge and coach-buffet car. It is powered with a 1200 horsepower, 16 cylinder, V-type, 2-cycle Diesel engine, the largest, single-unit engine of the kind ever applied to railroad passenger service.

EAST MAINE

Friday evening, May 24, will be your opportunity to enjoy one of St. Matthews Ladies Aid famous bunco parties, if you will come to the school hall at 8 p. m. A hearty welcome waits one and all and as usual a good time is assured to all who attend.

Work on rebuilding William Kreft a barn recently destroyed by fire, has been started and at the rate the work is progressing the new barn will soon be completed.

A large, sociable crowd graced the dance at Mueller's hall, sponsored by the Welcome Pork Unterstuetzung Verein Saturday night. Music was furnished by Art Ahrens and the crowd kept him busy until four a. m. so a good time must have been enjoyed.

News of the return to this vicinity of Lieutenant Lester J. Laird will be welcomed by patrons of this district for the efficient and conscientious work rendered by Mr. Laird as lieutenant for this district some years ago, will long be remembered. He took over his duties as lieutenant of the district No. 1 first of this week being transferred here from the Homewood station at the southern end of the county.

Two more new cars are seen in this neighborhood, new to their present owners. Fred Kiewert has purchased a used Ford and Walter Bruhn a Chevrolet sedan. Walter's faithful Ford was wrecked in a collision early last week and rather than have same repaired he purchased the Chevy.

For their first attempt at theatricals, the East Maine parent-teachers association certainly deserve a lot of credit for their two plays presented at St. Matthews school hall last week played to a full house each evening and literally went over with a bang. All parts in the two productions, "Quack, Quack" and "Uncle Ephraim's Summer Boarders" were taken by P. T. A. members who one and all did remarkably well in portraying their particular roles. To Mr. Fred Drebes efficient coach and director belongs no small share of the credit for the success of the plays for the volumes of laughter and applause which greeting the performers clearly showed the keen enjoyment of the crowd. Excellent music was provided to fill in which was also much enjoyed. Musicians from the Croatian school under Harry McNeal played Thursday night while Friday evening's performance was enlivened by the snappy music of Vierow's Vikings. All in all the affair was a decided success.

MRS. SCHROEDER DIES SUDDENLY

The tragically sudden passing of Mrs. Theodore Schroeder, Friday May 10, came as a shock and surprise to her many relatives and friends, yet served to once again remind all of the fleeting uncertainty of this transient earthly life. She lived but a short time after a heart attack suddenly halted her in the midst of her household duties.

Mrs. Schroeder, the former Martha Gernand, was born in Germany coming to this country with her parents in her youth. Living in Chicago, it was there she became the bride of Mr. Theodore Schroeder, June 20, 1917. The three children born to bless this union all survive and with their father mourn the untimely passing of their loving and devoted mother and homemaker. The Schroeders lived on Ballard road, Mr. Schroeder being engaged in the nursery business. Mrs. Schroeder's sunny disposition and bright and cheery smile won for her many lasting friendships. She was vitally interested in community welfare and an active member and conscientious worker in the East Maine Parent-Teachers association, being a former president of that organization.

Funeral services were held Monday afternoon, May 13, at the Oehler funeral home in Des Plaines, the Christian Science service being red by Mr. Robert Meyer of Chicgo, former classmate of the deceased. Burial was at Ridgewood.

Left to mourn are the sorrowing husband, three children Dorothy, Roy and Helen, loving mother Mrs. Gernand, besides other relatives and scores of friends.

Next I. A. A. Convention Site Under Consideration

Invitations from Illxinois cities for the annual convention of the Illinois Agricultural association in January, 1936, will be considered at the May meeting of the board of directors today. It has been the practice of the association to meet in a different Illinois city each year and in line with this policy recent annual meetings have been held in Quincy, Danville, Peoria, Rockford, Springfield, and others.

Thus far invitations have been received to hold the net meeting in Decatur, Chicago, Rockford, and Joilet. A committee will probably be appointed to investigate accomodations in the various cities desiring the next convention, and report back to the June meeting of the board when a decision will be made.

Want to Lose Weight? University Expert Tells How To Do It

Want to lose weight?

The Cook county farm bureau office has just received a pamphlet about "Sane Reducing Diets and How to Plan Them" prepared by Harriet T. Barto, assistant professor of dietetics at the University of Illinois, copies of which are available free at the farm bureau office or direct from the university at Urbana.

"It is entirely possible to lose weight and at the same time to enjoy meals that look and taste appetizing and are ample enough to prevent a feeling of dissatisfaction and hunger," she says, and then explains the matter, concluding with suggested menus for a complete week.

Using these diets, co-eds at the university were very successful in reducing their weights, one girl losing an average of 2⅔ pounds a week for 24 weeks, or a total of 64 pounds.

Revision of Auto Laws Under Way by Illinois; Changes are Proposed

Codifying and modernizing the motor vehicle traffic laws of Illinois has been undertaken by the state highway department, under the direction of Ernst Lieberman, chief highway engineer. With what is known as the "Uniform Traffic Code" as a model, the traffic sections of the motor vehicle law and the roads and bridges law have been taken from those acts, rewritten where the department thought they could be improved, brought to date, and incorporated in a new traffic code. As drafted by the department, this new code is now in the hands of the legislative reference bureau of the legislatnre for final revision before being introduced in the general assembly for lesislative action.

Several important changes and many minor modifications from the present traffic laws are proposed. One of the outstanding changes is giving cities the power to enact special speed laws effective within their boundaries. Another would prohibit driving a vehicle so slow as "to impede or block the normal and reasonable movement of traffic." To "trade, barter, sell or offer for sale merchandise of any kind" is prohibited on a state highway. Such prohibitions would be misdemeanors punishable by fine, imprisonment or both.

"The traffic laws of this state are, undoubtedly, antiquated and can well be improved by revision," said Carl A. Barrett, president of the Illinois Automobile club. "Our present motor vehicle law was enacted more than 15 years ago, long before motor vehicles had developed its present importance in our social and business life. Since that time the law has been amended frequently, until today it is a patchwork rather than a cohesive legal document."

Soybean Topic Of Pamphlet at Farm Bureau

The soybean, rapidly increasing in popularity with Illinois farmers, especially now that chinch bugs are attacking corn and grains so heavily, is discussed in "Soybean Production in Illinois," a pamphlet of the University of Illinois Agricultural Experiment station copies of which were received at the Cook county farm bureau office last week for free distribution to those who are interested in the subject.

In more than 60 pages the pamphlet discusses planting, growing, and harvesting the crop, reasons for its popularity, various varieties, and the utilization of the soybean.

"Illinois Corn Performance Tests Results for 1934" are discussed in another bulletin, which tells of the results on 12 experimental plots scattered throughout the state. Results obtained with the 177 different kinds of corn observed are tabulated in the different regions.

"Bramble Fruits—Raspberries, Blackberries, Dewberries" are the title of another pamphlet which should be of interest to home gardeners in this area. The pamphlet discusses the berries and their culture, also diseases and insects which attack the brambles.

"Cheaper and More Profitable Port Thru Swine Sanitation" is the tile of a fourth pamphlet which deals with simple sanitary measures which have been highly successful. These pamphlets may all be obtained from the farm bureau or direct from the College of Agriculture, University of Illinois at Urbana.

First Summer Camper

Robert Bell of Barrington is the first Northwest Suburban area council Boy Scout to register for summer camp which opens June 23 and closes August 4.

Federal Aid Asked On River Pollution

A plea for clean-up of the Des Plaines river through cash from the President's 4 billion 880 million dollar relief fund, has been sent to Washington, D. C., by a committee headed by C. E. Miller of Park Ridge and containing members from towns along the 40 miles of the river's course.

Feeling that the halt of sewage pollution and the cleaning out of the already heavily polluted river and its contributory streams is a worthwhile task beyond the taxing and financial powers of the people along its banks, the committee asks the federal government to consider this project.

Century of Progress Materials Being Sold

Demolition of the building and equipment owned by A Century of Progress is producing salvage in the form of over 200,000 feet of plaster board, plywood, and lumber each day, it was announced yesterday by R. A. Goldman of Barker, Goldman, and Lubin, wrecking company in charge of the work. Last week, nine carloads of material were shipped to lumber yards in Indiana, Michigan, Kentucky, and Iowa. Over 10 carloads of structural steel has been sold to a New York firm to be shipped on barges through the Great Lakes.

Five hundred men are employed on the Fair grounds by the wrecking company. Mr. Goldman stated that when the daylight time lengthens, the wrecking will be placed on a two shift basis. He said that when lake traffic opens freight steamers will be loaded from the Century of Progress docks.

A new excavating shovel especially designed for tearing out concrete pilings has been ordered for excavation work. The shovel, Diesel powered, will be the only one of its kind in operation.

All of the structures occupying 400 acres must be cleared away by the end of next November.

Anti-Slavery Societies in Ohio

In 1835 there were 213 anti-slavery societies in Ohio with 17,000 members.

The SNAPSHOT GUILD

UNUSUAL ANGLES

Individuality can be shown in your snapshots by taking some of them at odd angles. Such pictures are often much more attractive than conventional, straight-on views.

YOU will be amazed how an odd slant or angle will make an interesting picture of a commonplace scene. Like so many other things we do day after day, we can easily get into a rut in taking pictures. Usually we take just the normal, conventional view—straight at the subject—as if it were a sacred rule of picture-making to do this. It is not at all necessary to take pictures that way every time. Variety is the spice of live photography!

Street scenes—the scurrying crowds, the repair gang at work, the traffic jam—are usually more striking if taken from a high level. We are, of course, familiar with the reverse view—the pictures of skyscrapers with the camera pointed directly up. The buildings appear to be leaning backwards and about to topple off their foundations. Such pictures are frankly intended to be bizarre distortions, but if you like them, by all means "shoot" them. Some of them will at least be funny.

Parade scenes are effective if the camera is held low, or on the ground, for you will get the effect of feet marching into the camera—realism. This applies, too, in taking pictures of running or trotting races.

Swimming pictures are better if the camera is at a high level and you "shoot" almost directly down on the subject. From this angle you get the ripples of the water and the light playing on them. Another out of the ordinary picture is that of action on a toboggan-slide, such as you see at bathing beaches and amusement parks. Get set with your camera at a high level within range of the spot where the toboggan strikes the water. When you snap the picture you will get a fantastic and attractive effect as the water splashes high above the occupants. Slides in swimming pools or at the beach offer the same opportunity as the bathers strike the water. But if you are close up, be sure and don't let the water splash on the lens of your camera.

Winter offers exceptionally fine opportunities for picture taking at odd angles. For instance, there is the old mill and the mill pond hidden in the summer by the foliage of the willows. You can't get it at any angle. But in the winter from high up on the hill you can get the full picture. Old Jack Frost and King Winter solve many picture problems by removing the leaves and the chances for getting artistic effects are often much more in your favor than in the summer.

In suggesting that you take some of your pictures from high levels, it does not necessarily mean that you should be on a balcony or on top of a building every time. You can perch on a chair, a fence, or the top of your automobile, and get perspectives that will make attractively distinctive pictures.

But all pictures do not lend themselves to this type of photography so don't make it a habit. You would get some queer results sometimes. Just as a good newspaper reporter develops a "nose for news" that tells him what is and what it not news, so the successful amateur photographer should develop "an eye for pictures." It is that which instinctively tells him the subjects that make good "angle" shots and which should be taken in the conventional manner. "Keep shooting" does it.

JOHN VAN GUILDER.

Two-Mile-a-Minute Train

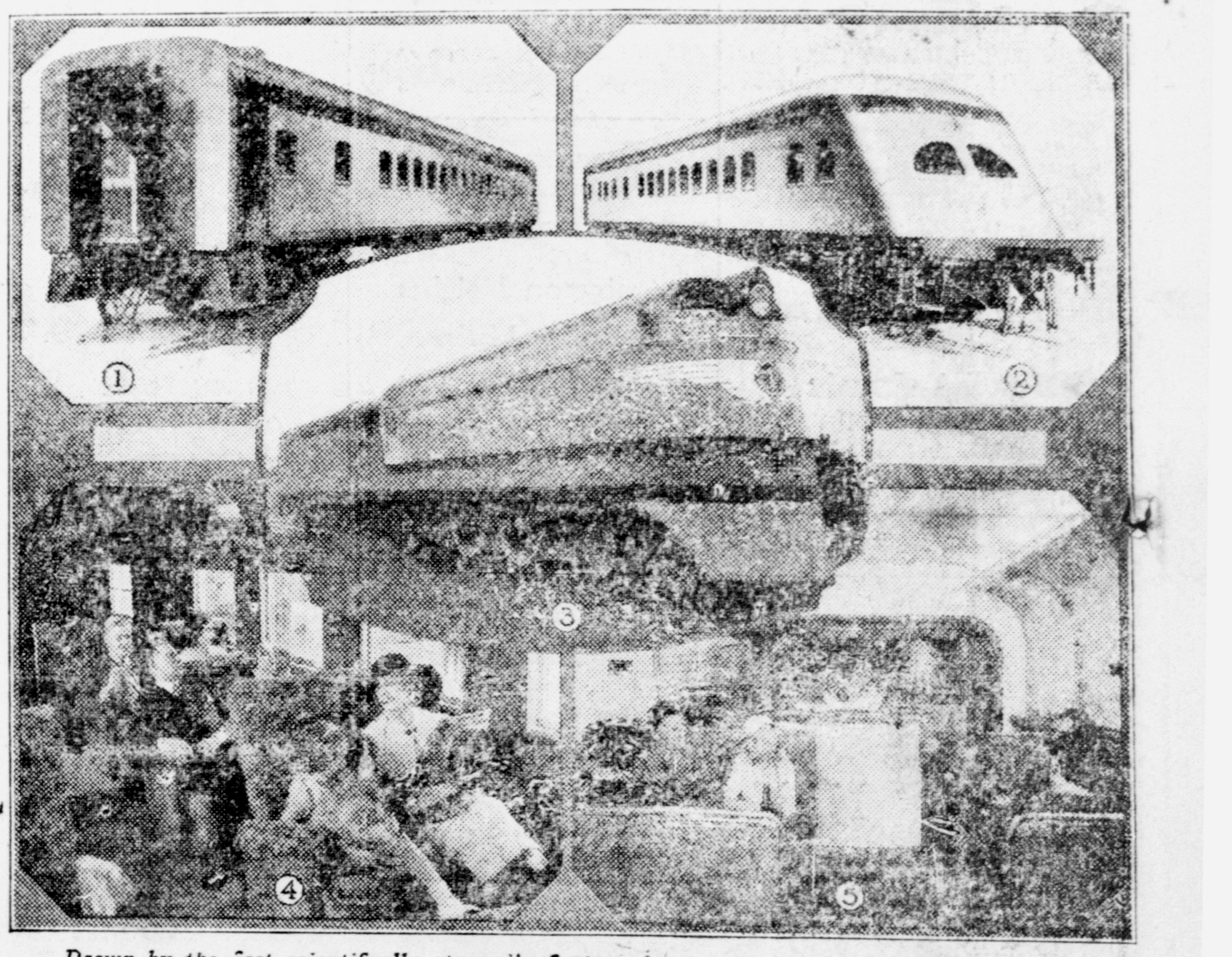

Drawn by the first scientifically streamlined steam locomotives, reputed to be the fastest in the world and capable of speeds of over 120 miles an hour, two brand new six car "speed-lined" trains named Hiawatha, will dash daily over the rails of the Milwaukee Road between Chicago-Milwaukee and St. Paul-Minneapolis traveling 410 miles in 390 minutes. Pictured above: (1) Milwaukee Road new type steel day coach. (2) Beaver tail parlor car used on rear end. (3) Streamlined oil-burning steam locomotive. (4) Section of new air conditioned day coach. (5) Refreshment hour in the cafe-buffet car.